THE DAILY GAZETTE.

VOLUME XXXVIII. JANESVILLE, WISCONSIN, SATURDAY, DECEMBER 1, 1894. NUMBER 220

AMERICAN CONSUL IN A TIGHT PLACE

THE LEGATION WAS THREATENED AT PEKIN.

United States Government May Have to Adopt Prompt Measures, as Minister Deuby Was Forced To Ask For Protection, Which Is an Unusual Call—Foreign News.

WASHINGTON, Dec. 1.—A sensational dispatch was received at the state department yesterday afternoon from Minister Denby which said in effect:

"The American legation is in danger. Chaos reigns in Pekin. We need protection."

Secretary Gresham and his assistants have guarded the message as a state secret, but there were hurried conferences with the navy department, and measures were taken to give Minister Denby the protection he demanded.

As a result cablegrams were at once sent to the minister assuring him that prompt measures would be instituted, in spite of international complications, to protect him and his associates. Both state and navy department officers are reticent as to news itself and what will be done to protect the life of the American minister. As the Monocacy is the only vessel near Pekin it is assumed that whatever force is sent will be from that vessel, which is in the Pei Ho river not far from the seat of government of the Chinese emperor.

State department officials pretend not to admit it, but they undoubtedly regard the situation in Pekin as extremely grave. They know Minister Denby is not a man to be alarmed needlessly. He is an experienced diplomat who would not have asked for aid except at the last extremity.

There are five vessels within comparatively easy reach—the Baltimore, Admiral Carpenter's flagship, is at Nagasaki, the Charleston at Chemulpo, the Concord at Chin-Kiang, the Petrel is in the vicinity of Port Arthur, the Yorktown is en route from San Francisco to Yokohama and is expected to arrive daily.

It does not often happen that the United States is required to land men for the protection of its legations abroad. Whenever it does the situation must be grave. Hence it follows the authorities must view with concern Minister Denby's tidings from Pekin. They anticipate no difficulty with the Chinese authorities in getting permission to land a naval force from the Monocacy, but the news from Minister Denby, coupled with the information contained in dispatches from Shanghai in relation to the action of England in directing the assembling of a fleet at Chusan, indicates to officials here that affairs in the orient are rapidly approaching a crisis. That a panic is imminent in Pekin is no surprise to the officials. All of the official advices from there for the last two months have given evidence of threatened riots and the situation has grown gradually worse as the Japanese army gained victory after victory and advanced in the direction of the capital.

Panama Canal Workmen Not Starved

COLON, Colombia, Dec. 1.—The chief of construction on the Panama canal, stationed at Culebra, said yesterday in an interview: "It is not true that the mechanics at work on the canal are dying of starvation. The maximum rate of wages is $3 a day."

Chefoo Advices Say Pekin Is Quiet.

LONDON, Dec. 1.—A dispatch to the Pall Mall Gazette from Chefoo says terms of peace between China and Japan have been almost arranged through the intervention of the United States. It is added the feeling of security is now so strong foreign women are returning to Pekin.

Caceres Levying New Customs Duties.

LIMA, Peru, Dec. 1.—Availing himself of extraordinary powers granted by congress, President Caceres is levying new taxes and customs duties to meet the increasing war expenses. Imports are being reduced to ammunition, gold and silver for the government.

Show Peixoto's Financial Scandals.

RIO DE JANEIRO, Brazil, Dec. 1.—Disclosures of financial scandals of Peixoto's administration are causing a commotion. Nobody thought President Moraes would permit light to be thrown on Peixoto's acts.

Minister Bayard Honored by Scotch.

LONDON, Dec. 1.—Mr. Bayard presided last night at the 230th anniversy festival of the Scottish corporation. Never in the long history of the Scottish corporation has a similar compliment been paid to any other foreign ambassador or minister.

England Will Take Chusan To-day.

SHANGHAI, Dec. 1.—The British fleet has assembled at its rendezvous at the Saddle islands, off the Chinese coast, near here, and will occupy the island of Chusan to-day.

To Proceed Against Schwarzkopf.

VALPARAISO, Ind., Dec. 1.—Last night the special committee appointed to examine the accounts of Ex-City Treasurer George Schwarzkopf reported an apparent shortage of $13,835 in his accounts and that he has a credit of $2,400. The council ordered the city attorney to proceed immediately against Schwarzkopf and his bondsmen. Schwarzkopf denies the shortage and has retained counsel.

ENVOY CALLED BACK.

Japanese Minister Won't Receive M. Dietering.

YOKOHAMA, Dec. 1.—Prime Minister Ito has decided not to receive Mr. Dietering, the envoy sent to Japan to negotiate a peace. In the meantime Mr. Dietering has been recalled to China by Li Hung Chang. Mr. Dietering had a brief interview with the chief secretary of the cabinet, who arrived from Hiroshima before the envoy took his departure for Tien-Tsin. The native press is generally indignant that China should send a foreign agent to negotiate for peace.

LOODON, Nov. 30.—A dispatch from Shanghai says that great excitement prevails in naval circles there in consequence of the departure of British warships from that port under sealed orders. The presence of three British cruisers opposite the estuary of Bien-Tang-Kiang is considered to show that Great Britain has decided to more than forestall her rivals in the east and to obtain a voice in the settlement to be arrived at between Japan and and China. The dispatch adds that fears are increasing that Li Hung Chang will place himself at the head of the army which he has created for his own purposes. Thousands of troops are reported to be arriving from different parts of the country for service under Li Hung Chang.

"IT CAN'T BE DONE."

Spreckels Talks of Inability to Operate Sugar Refineries.

SAN FRANCISCO, Cal., Dec. 1.—In reference to the Associated Press interview with H. O. Havemeyer, president of the Sugar Refining company, Adolph Spreckels, director and secretary of the California Sugar Refinery company, said:

"I have read that Havemeyer interview and I understand the exact condition of sugar refining in the eastern states. Havemeyer and his people control the sugar trade of all the country east of the Missouri river and the California refinery controls pretty much all west of the river. I think Havemeyer is right when he says that closing his refineries will throw 50,000 people out of work. The reason they are to close is this: They can not compete with foreign sugars.

"German granulated sugar is laid down at New York at $3.56 per 100 pounds and raw or crude sugar costs laid down there $3.50 per 100 pounds. That leaves a margin of 6-100 of a cent per pound on which to pay refining expenses and make profits.

The Government Solid.

WASHINGTON, Dec. 1.—The Hawaiian charge d'affaires, Frank P. Hastings, has received in his current mail information that since the establishment of the republic in Hawaii, on July 4 last, the official recognition of the following governments has been received: United States, Great Britain, France. Russia, Italy, Belgium. Mexico, Guatemala and also notice of intent from Germany and Peru. On Nov. 15, the day after President Dole's return from a visit to the Island of Hawaii, the British commissioner at Honolulu called at the executive building and presented an autograph letter from Queen Victoria, announcing the recognition of her government. The tone of the letter was most cordial.

Wanted to Die But Couldn't.

LOS ANGELES, Cal., Dec. 1.—J. K. Koch, a young German recently arrived from St. Paul, made a desperate attempt at suicide on Rosa street in view of a number of passersby. Placing a revolver to his head he fired three times, two bullets lodging in his skull. As he continued to live he then produced a razor, with which he slashed his wrist. He was taken to the receiving hospital, where his recovery is predicted.

Colima Again Belches Fire.

GUADALAJARA, Mexico, Dec. 1.—Another terrible eruption of the Colima volcano occurred Wednesday night, and the scene as witnessed from this city was a grand one. No definite reports have been received from the immediate section surrounding the volcano, but it is feared that there was severe loss of property and probably life.

The Lydian Monarch Overdue.

NEW YORK, Dec. 1.—The Wilson line steamer Lydian Monarch, which sailed from London Nov. 7 for this port, is now seven days overdue. The Lydian Monarch is a freight vessel, but generally carries a few cabin passengers and usually makes the trip in fifteen days. The delay is probably due to the very heavy weather reported by all incoming steamers.

Princess Louise Dead.

COPENHAGEN, Dec. 1. — Princess Louise, sister of the king of Denmark and aunt of the dowager empress of Russia and of the princess of Wales, is dead. Princess Louise was born Nov. 1820, and on Aug. 3, 1860, was nominated abbess of the convent of Itzehoe, Holstein.

More Victims Die.

SOUTHBRIDGE, Mass., Dec. 1.—John Street, the half back of the Williams college freshman football team, and Victor Nelson, another football player, who were victims of the grade crossing accident of Thursday, died yesterday.

Grand Duke George Alive.

ST. PETERSBURG, Dec. 1.—There is no truth in the report from Odessa that the Grand Duke George, the czarowitz, died Sunday.

TRADE OF THE WEEK IS DUN'S SUBJECT

NEW LOAN HAS HAD NO EFFECT ON BUSINESS.

Issuing of the Bonds Has Not Created Any Disturbance, and the Great Industries Maintain the Production Previously Reported, But Show No Increase.

NEW YORK, Dec. 1.—R. G. Dun & Co.'s Weekly Review of Trade says:

"The complete success of the government loan and the replenishment of the gold reserve have not perceptibly affected business nor prevented an advance of foreign exchange near to the exporting point. Cotton reached 6 cents last Saturday and has reacted 3-16 after a week of heavy speculation. Crop estimates of the New Orleans cotton exchange averaged 9,250,000 bales and a larger quantity has come into sight this year than at the same date in 1891, when the yield was over 9,000,000 bales. The average price in November of that year was 8.16 cents; at that price the 4,781,000 bales which came into sight in three months ending Dec. 1 would have paid as much debt as 6,371,000 bales at the price this year, but even that would not explain the large marketing this year unless the crop were large. What is 1¼ cents higher than a week ago, and western receipts still exceed last year's, amounting since July 1 to 104,500,000 bushels, against 100,800,000 bushels last year, while exports from all ports have been about 21,000,000 bushels smaller. The smaller quantity received last year paid more debts by about $8,000,000 than the larger quantity this year, and wheat selling for the first time below 60 cents just after a harvest may naturally be held back for better returns. Corn has advanced a fraction, receipts being larger than a year ago, and on the whole the outcome for farmers has not so improved as to promise larger buying by the west and south.

"The great industries fairly maintain the production previously reported, but can not be expected to increase at this season. A few more iron works have gone into operation, and the demand is reported larger, but there is a distinct weakness in prices, especially at Pittsburg, and Bessemer iron billets, nails and some structural forms are quoted lower. The rail combination has agreed to a reduction of $2 per ton for the next year. Coke contracts are being made for the first quarter of 1895 at current rates.

"Failures this week have been in the United States 289, against 271 last year, and in Canada 36, against 48 last year."

POPULIST MEETING CALLED.

Taubeneck Wants the National Committee to Map Out Work.

ST. LOUIS, Mo., Dec. 1.—At the request of the national executive committee of the people's party and at the suggestion of the chairman of the state committee Chairman Taubeneck has called a meeting of the national central committee of the people's party for St. Louis Dec. 28 and 29. In addition to the members of the national committee the chairman of the state committees, members of the Reform Press association, people's party senators and representatives of the Fifty-third congress, and those elected to the Fifty-fourth congress, and all others who have taken a prominent part in organizing the party and also those who are willing to work and vote with the people's party in the future for monetary reform are invited. The object of this meeting is to map out a policy for an educational campaign between now and the meeting of the next national convention.

Twenty-Four Hour Bicycle Race On.

NEW YORK, Dec. 1.—Much interest is felt in the twenty-four hour race, which is, perhaps, the greatest feature of the bicycle tournament at Madison Square garden. It began soon after 9:30 o'clock last evening with twenty-three starters, many of whom are well known in long distance contests. At the end of the first hour Martin and Waller led, having twenty-one miles and seven laps to their credit. At 11 o'clock Waller had twenty-nine miles to his credit and was the leader.

Gold Reserve Rapidly Increasing.

WASHINGTON, Dec. 1.—The cash balance in the treasury at the close of business yesterday was $140,687,464; gold reserve, $102,016,178, showing an increase since last Wednesday of $33,863,267. The regular monthly treasury debt statement to be issued to-day will show an excess of expenditures over receipts for the month of November of $8,157,367, which makes the deficiency for the five months of the present fiscal year $22,510,226.

Dashed Against a Circular Saw.

PHILADELPHIA, Pa., Dec. 1.—At the Wayfarers' lodge wood yard last evening William Quarrles (colored) and James Thompson quarreled, when the former pushed Thompson over a circular saw that cut into his neck and into the vertebræ. Thompson's neck was sewed up at the Polyclinic hospital, and he is still alive.

Children Burn to Death.

GETTYSBURG, S. D., Dec. 1.—While Mr. and Mrs. August Miller were doing chores on their farm the house took fire and their three children were burned to death.

UNCLE SAM MADE ENGLAND BACK OUT

BLUEFIELDS TROUBLE WILL NOT CAUSE WAR.

The "Incident" Will Be Settled by American Diplomacy, the Lion Turning Tail and Fleeing From the Screams of the American Eagle—England Abandons Hope.

WASHINGTON, Dec 1—The British lion has fled in dismay from the angry scream of the American eagle, and the Bluefields "incident" that threatened to involve England and the United States in a most serious quarrel is in process of swift and peaceful settlement upon terms which will be entirely satisfactory to this country. The state department is not yet in receipt official of information from Minister Bayard, but from the tenor of preliminary negotiation it is satisfied that the British are about to formally renounce all pretense of a right to mix into Nicaraguan affairs and draw off permanently. The electric suddenness of the protest of the United States against what was felt to be a dangerous and untenable claim on the part of the British foreign office, hateful to every patriotic Ameriean instinct, startled the phlegmatic Englishman into unusual activity. Swift denial of hostile intent ensued, followed quickly by unofficial but authoritive notice of retreat from the position sought to be occupied, and the war cloud is passing away. The details of the proceeding only remain to be arranged, a diplomatic process that will take time, but it is safe to assume that England has already abandoned hope of being able to utilize the Mosquito strip as a club to hold over the projected Nicaragua canal. The bluff was made and called, and the incident is already considered as good as closed. The warship Columbia, dispatched by the navy department to Bluefields, has been reported in sight of the Mosquito coast, but it will not be called upon to perform services more than "loafing around" in Carribean waters for a time. This most happy conclusion of the Bluefields matter has caused a smile to suffuse the face of the administration.

TO ARREST SUGAR KINGS.

Texas Sheriff Forwards Requisitions for Rockfellers and Others.

NEW YORK, Dec. 1.—Under Sheriff McDonough received a letter yesterday written on the official letterheads of W. L. Burke, sheriff of McLennan county, Texas. It reads:

WACO, Texas, Nov. 25, 1894.—To the sheriff, New York city, N. Y. Dear sir: I have this day mailed your governor, R. P. Flower, requisition papers for John Rockfeller, William Rockfeller, Henry M. Flagler, John D. Archibald, Benjamin Brewster, Henry H. Rogers, Wesley H. Tilford, of your city. When you receive the governor's warrant, please execute at once and wire me, and I will come on at once. Yours to command, W. L. BURKE, Sheriff.

The under sheriff at once forwarded the communication to police headquarters, which alone will take the steps necessary to put the indicted magnates in custody.

ALBANY, N. Y., Dec. 1.—Gov. Flower has refused to issue requisition papers for John D. Rockefeller and others of the Standard Oil company to the governor of Texas on the ground that the papers presented are not sufficient.

CENTRELL IS HANGED.

His Accomplice and Wife of His Victim Shouted "Good-By."

BELLEVILLE, Ill., Dec. 1.—George Centrell was hanged here yesterday. He was executed upon his own plea of guilty of murder in the first degree. He and Annie Kahn murdered the latter's husband on Aug. 7 in order to better put themselves in a position to continue their illicit relations already existing. A peculiarity of the case is that after pleading guilty he was remanded to jail and given an opportunity to withdraw his plea, but he refused.

Mrs. Kahn is in jail waiting for her trial. She was at the hanging and shouted good-by to Centrell, to which he remarked to the sheriff: "Oh, that woman makes me tired."

Retires from Public Life.

ST. PAUL, Minn., Dec. 1.—Ignatius Donnelly has resigned the presidency of the State Farmers' alliance. In his letter he says he is desirous of devoting the remainder of his life to literary work and writing for the columns of the Representative.

President Congratulates the Czar.

WASHINGTON, Dec. 1.—The President has cabled to United States Minister Breckinridge at St. Petersburg instructions to convey to the czar the President's sincere congratulations upon his marriage.

Deep Disgrace for a Preacher.

SPRINGFIELD, Mo., Dec. 1.—Rev. John Denny, a local preacher, pleaded guilty to horse stealing yesterday and was sentenced to two years in the penitentiary.

Rumors of Another Defalcation.

NEW YORK, Dec. 1.—Considerable excitement was caused in Wall street yesterday by rumors of another heavy defalcation which could not be traced

ITS SESSIONS AT AN END.

Trans-Mississippi Congress Adopts More Resolutions and Adjourns.

ST. LOUIS, Mo., Dec. 1.—The final day of the trans-Mississippi congress' session opened with a light attendance, a large proportion of the delegates having left for home Thursday night or in the morning. The reading of the remainder of the report of the committee on resolutions was begun and the following expressions were adopted as the sense of the congress:

"Indorsing the recommendations of the recent miners' convention at San Francisco, urging appropriations for damages in certain rivers in that state, as being of benefit to hydraulic mining and navigation. Favoring action by congress extending the provisions of the Carey arid land act to the territories. Urging congress to pass acts enabling the admission of Oklahoma, New Mexico and Arizona in the union as states. Favoring the allotment of the the lands of the five civilized tribes, the creation of a state or territorial government with complete court jurisdiction, or the union of all or part of the territory to Oklahoma and admission in single statehood with that territory."

This was adopted after some debate over a minority resolution favoring an enlargement of the jurisdiction and members of the federal judiciary in the territory and deferring statehood until the lands are allotted and the new citizens are ready for self-government.

Resolutions were adopted favoring the cession of the non-mineral lands to the states and territories within which they are located and also the control of the waters therein for irrigation purposes.

The usual resolutions of thanks to officers, entertainers, etc., were adopted.

Omaha was selected as the next place of meeting before the moring session adjourned.

At the afternoon session the resolutions of the recent deep water convention at Toronto, Canada, were referred to the executive committee with power to act, as also a resolution favoring the restoration of the sugar bounty included in the act of 1890. The business of the congress being concluded adjournment sine die took place.

WAREHOUSE CAVED IN.

More Havoc Caused by the Tidal Wave at Tacoma.

TACOMA, Wash., Dec. 1.—A second section of the Northern Pacific Puget sound freight warehouse caved in about midnight. This section was 120 feet in length, and it leaves but forty-five feet of the warehouse remaining, just north of the section which went last night when the tidal wave struck it. Part of the warehouse went into the water and part of it remains suspended on the dock's edge. All the freight has been removed. Both slides occurred just before low tide. It is feared more of the made land will go.

Rain Breaks Indiana Drouth.

TERRE HAUTE, Ind., Dec. 1.—A drizzling rain in this part of the Wabash valley Thursday night and yesterday afforded some relief from a drouth that had been the most serious in many years. West of here in Illinois live stock is driven eight and ten miles to ponds where there was nothing but muddy water and only a little. In Sullivan, Ind., the mills have closed down and the city electric light company is hauling water in barrels for steam making. In this city many wells and cisterns are dry.

Out of Evangelical Association.

NAPERVILLE, Ill., Dec. 1.—The general conference of the United Evangelical church assembled yesterday with Bishop C. S. Haman presiding. The body declared itself justified in severing itself from the Evangelical association because of an unwarranted assumption of power by the bishop of the association and the approval of the cause by the Indianapolis general conference. This meeting was declared the first general conference of the United Evangelical church. The discipline of 1891 was adopted as the basis for the formation of a new one representing the views of this organization.

Express Wrecked and Burned.

COLUMBIA, S. C., Dec. 1.—A successful attempt was made to wreck the incoming train on the South Carolina & Georgia road late last night. Some one threw the switch one mile from Kingsville station, twenty-five miles from Columbia, and wedged it tightly, so that the train was thrown from the track while coming at a fast rate. The engine was tossed aside, the car following mounting it. The cars took fire and were completely destroyed. The loss is placed at about $85,000. No one of the twelve passengers was injured.

Defaulter Seeley in Canada.

TORONTO, Ont., Dec. 1.—Seeley, the defaulting bookkeeper, it is known was in this city yesterday, but since the dispatch came offering a reward for him his whereabouts can not be ascertained. It is likely he took the train from this city for Montreal.

Anniversary of the Discovery.

PHILADELPHIA, Pa., Dec 1—Extensive arrangements are being made for the celebration on Dec. 11, under the auspices of the American Dental association, of the fiftieth anniversary of the discovery of anæsthesia by Dr. Horace Wells of Hartford, Conn.

NO BLOOD IS SHED AT MONTGOMERY

WAR DID NOT RAGE IN ALABAMA'S CAPITAL.

The Military's Presence Overawed All the People, and at Noon All Was Quiet, with no Indications of Any Trouble To Come—Assassination of Jones Was Feared.

MONTGOMERY, Ala., Dec. 1—All was quiet here at noon and the military overawed everybody. It is not thought now that there will be any trouble although the advance guard of Kolbites arrived Thursday night, and they are talking bitterly. The Kolbite members of the legislature now admit a possible conflict, and held a caucus at which they passed strong resolutions disclaiming any responsibility for any lawlessness that may occur. There is fear that some crank laboring under excitement may attempt to assassinate Oates or Jones and extra precautions will be taken to protect both.

WOULD INCREASE THE ARMY.

Secretary Lamont Believes Uncle Sam Should Have More Soldiers.

WASHINGTON, Dec. 1.—The annual report of Secretary Lamont shows a saving of half a million dollars in salaries and contingent expenses in the administration of the war department at Washington besides economies in the recruiting service, rents, etc. Expenditures for the last fiscal year were $56,039,009; appropriations for the current year are $52,429,112; and estimates for the next year are $52,318,629.

In regard to the strikes the secretary says the movement of troops thus necessitated was the largest which has taken place since the close of the civil war. Secretary Lamont earnestly recommends legislation to establish the battalion formation now adopted by the armies of every other civilized nation. To effect that change he recommends a return to the law of 1870, fixing at 30,000 the limit of the army. By the changes proposed the army will be increased 20 per cent in efficiency, 16½ in numbers and only 6 per cent in cost of maintenance.

Butler Seen at Grundy Center, Iowa.

OELWEIN, Iowa, Dec. 1.—A telegram from Grundy Center, Iowa, was received here late last evening stating that Butler, the missing college president, was in that city Thursday and requested the city marshal to put him in jail for the night. Upon being refused he immediately left town. This news seems to do away with the theories regarding Butler's leaving on account of financial troubles or that he had committed suicide, as was quite commonly supposed. A detective accompanied by some Oelwein parties, left for the vicinity of Grundy Center on a train last evening. People who saw Mr. Butler says his appearance was that of a person who had walked and wandered a long way.

Allowances Held to Be Enormous.

INDIANAPOLIS, Ind., Dec. 1.—The petition of D. W. Howe, attorney for the order of the Iron Hall, asking that the allowance to Hawkins and Smith, attorneys for Receiver Failey, and to Receiver Failey be set aside, was argued on demurrer before Judge McMasters yesterday. Referring to the allowances Attorney Howe said that their enormity was almost incomprehensible, and the method of calculation was not clear. The attorney did not charge fraud. The court will give a decision in a few days.

Farwell's Company Loses Land.

DENVER, Colo., Dec. 1.—The state land board has decided to annul the contract under which 10,000 acres in Montezuma county land were sold and leased to the Chicago Consolidated Land and Water company, a Chicago concern, at the head of which is John V. Farwell. Notices to this effect were mailed to the officers of the company. Unless the company defeats the action of the board in the courts it will lose ditches and other improvements valued at $900,000.

The Rock River Conference.

ROCKFORD, Ill., Dec. 1.—At the annual convention of the Epworth league of Rock River conference yesterday committees on credentials, resolutions, press, nominations and constitution were named. Jesse King of Rogers Park was chosen secretary and C. F. Wilson of Batavia assistant. Many interesting papers were read.

Yale and Princeton To-day.

NEW YORK, Dec. 1.—The football season for '94 ends to-day with the battle between the Yale and Princeton teams. Yale unquestionably desires to wipe out the defeat of last year, and from start to finish Hinkey's men will play hard football. The betting is 2 to 1 on Yale, but Princeton men are taking the money pretty freely.

Ex-Gov. Brown Is Dead.

ATLANTA, Ga., Dec. 1.—Ex-Gov. Joseph E. Brown died yesterday. He was the Georgian war governor, was chief justice of the Supreme court and since the war was a United States senator. He had been in feeble health for some time. He was 73 years old.

Murdered His Stepfather.

ELYRIA, Ohio, Dec. 1.—Unable longer to keep his terrible secret, Charles has confessed to the murder of his stepfather, William Gletzer.

WEEK WAS LIVELY IN MILTON TOWN

COLLEGE VILLAGE HAD MANY INTERESTING EVENTS.

Many Odd Fellows Took in the Banquet—King's Daughters Help the Poor—Anti-Horse Thief Society to Meet Thursday—Thanksgiving Services Held—County News.

MILTON Nov. 30.—The King's Daughter's will hold their regular monthly meeting in G. A. R. hall, Monday evening Dec. 3. As it is election of officers a full attendance is desired. The subject for response at roll call is "charity." Eighty-six "three linkers were served at the banquet Monday night. Flocks of wild geese were flying north this week in this locality. By typographical errors the names of Charles Saunders was not mentioned in the list of Deacon Saunders' children and Master Lyle Plumb was made to read Mrs. Ward Plumb. The King's Daughters secured contributions from business men and others and invited a number of needy people to enjoy a Thanksgiving dinner at the S. D. B. church. This made it possible for many to eat turkey who otherwise must have been content with a soup bone. Carpenters have been repairing the roof of the Congregational church this week. Rabbit hunters are catching "cotton tails" these days by the aid of beady eyed ferrets. The Reno Novelty company with a troupe of trained dogs and birds gave an entertainment at Goodrich hall Wednesday evening.

A. H. T. Society Are To Meet.

The annual meeting of the Milton Anti-Horse Thief Society will be held at the G. A. R. hall on Thursday, December 6, at 2 o'clock p. m. A full attendance of members is desired. The Thanksgiving services at the Seventh Day Baptist church were conducted by Rev. C. E. Carpenter, assisted by Revs. Miller and Dunn. The collection was placed in the hands of the King's Daughters. Uncle Jeremiah Davis, for many years a resident here, visited relatives in the village this week. Mr. Davis is ninety-two years of age and remarkably well preserved. He has a great-great grand-child living at Milton Junction. Dr. C. A. Armstrong, of Boscobel, made a brief call on Milton friends Tuesday. Rev. W. T. Millar went to Marinette last week and filled the pulpit of his son, Rev. Perry Millar, on Sunday, the latter being ill. Messrs. Eli Loofboro and Fred E. Whitford have gone to Welton, Iowa, where they will take part in conducting a series of revival meetings for two weeks. James Hanson and John Jenson left Wednesday for New York, where they will take ship for Denmark and visit their old home. B. F. Ballard moved his family and household goods from Janesville here this week.

A Bunch of Personals.

Druggist H. P. Clarke of Brodhead, visited his Milton relatives Wednesday. Wilbur Persons, the Whitewater marble man did business here this week. Inspector Jesse Green, of Albion was here Wednesday night and inspected A. D. Hamilton Post. Principal Summers of the Juda public schools, ate his Thanksgiving turkey here. W. H. Weaver and wife gave thanks with Lima relatives Thursday. Messrs. G. R. Boss and wife and E. D. Bliss and wife spent Thanksgiving day with Attorney Cunningham and wife in the Bower City. Mr. Swan, of Juda, spent Thursday here as the guest of Milton friends. F. D. Hall, of Johnstown, was here Thursday. Clem Crumb started out on the road Tuesday and returned that night with a bad cold which has confined him to the house up to the time we write. W. S. Alexander and wife of St. Paul, spent Thanksgiving at the Alexander homestead and will remain until tonight or Monday. Charles S. Swan and wife are visiting relatives at Wheaton, Illinois. One hundred persons dined at the Seventh Day Baptist church Thursday and the cash receipts were $27. Mrs. Mattie Warner of Janesville, was a visitor at E. H. Burdick's Tuesday. The roads are first class these days but the weather is not satisfactory. Tobacco growers are anxiously awaiting a rainfall that will put their crops in "case." The winter term of Milton college begins on Wednesday December 12.

Talk of Porter.

PORTER, Nov. 30—Work has been commenced on the ice house which the farmers are building at the Eagle creamery. Frank Burdick, of Edgerton, is giving music lessons to pupils in this vicinity. The schools shut up for Thanksgiving. Our Indian summer weather although coming rather late in the season, is greatly appreciated by all. A Christmas tree entertainment is spoken of in the Eagle district. The Porter Glee Club give the first of a series of dances in Fulton on Friday evening of this week. Lovers of dancing should turn out and encourage the club. Mrs. N. A. Pound and daughter Clara and Eva spent last week the guest of the former's sister, Mrs. W. H. Bradley of Burr Oak. Thomas Hugget of Magnolia is working with a stump puller in this vicinity and some quick work is being done. Mrs. Sause of New York who has been visiting relatives here for the past week has returned home. Eugene Hopkins expects to move to Dakota in the spring

News From Cooksville.

COOKSVILLE, Nov. 30—About thirty of James Gillis friends surprised them at their home on their twentieth anniversary and were presented with some very choice china. A tobacco shed burned on J. K. P. Porters's place Tuesday. One hog and various farming tools being destroyed. It was the shed that a tenant had possession of. E. M. Stebbins and wife mourn the loss of their first born which was buried last Saturday. Miss Mary Setzer returned last Saturday to begin dressmaking here. She will also do hair work or go to the house and sew. A master mechanic is working here for Mr. Jenson of Janesville on the mill. They are in hopes to see it in repair in a short time. The sixth district I. O. G. T. hold their convention here December 12 and 13. Mrs. Miller and Fred and Edna returned from Dakota last Wednesday after a six week's visit with her daughter, Mrs. Colton. Belle Rice is back after visiting all summer in Omaha.

SUBJECTS FOR SUNDAY SERMONS

CONGREGATIONAL CHURCH—Morning worship at 10:30, conducted by the pastor. Topic of sermon, "The King's Highway." Service of men's Sunday evening club at 7 p. m., topic "Eternal Life—How is it Lost?" The church will join in union evangelistic services, beginning in the Baptist church Tuesday evening Dec. 4. Rev. Charles W. Merrill will preach, and the Cheeney tent quartette aided by a chorus choir, will be present at all the meetings. A cordial invitation to these meetings is extended to all people.

PRESBYTERIAN CHURCH—Morning service at 10:30 o'clock. Sermon by the pastor, being the last in the series. Subject, "Freedom in Christ, or Emancipation by Restraint." Next Sabbath, December 9, is the regular quarterly communion service. Preparatory service on Thursday evening at 7:30 o'clock. Evening service at 7:30 o'clock. Evening service at 7 o'clock. Subject, "What Is Redemption?" Young Peoples' meeting at 6 p. m. Sabbath school at 12 noon.

CHRIST CHURCH—First Sunday in Advent. Sunday school at 9:30 a. m. Morning service, sermon and Holy Communion at 10:30 a. m. Sermon topic, "Advent." Young Men's bible class at 4:30 p. m. Evening service and sermon at 7 p. m. Sermon topic "A Red Light." Friday evening service and address at 7:15.

FIRST M. E. CHURCH—Preaching at 10:30 a. m. and 7 p. m. Class meeting at 9:30 a. m. and 12 m. Sunday School 12 m. Union League 3 p. m. Epworth League 5:45 p. m. Prayer meeting every Thursday evening at 7:30, Andrew Porter, pastor.

ALL SOULS CHURCH—No services in the morning, Sunday school and conversation class at noon. In the evening at 7 o.clock Morris M. Bostwick will lecture, subject, "Is Woman Man's Intellectual and Physical Equal."

CHRISTIAN SCIENCE—Services are held in Room 4, Bennett block, at 10:30 a. m. Sunday and at 7:30 p. m. Wednesday. Sunday topic, "The Testament of Jesus Concerning John the Baptist." All are cordially invited.

COURT STREET M. E. CHURCH—Rev. S. Halsey D. D. pastor. Love feast at 9:30 a. m. Preaching at 10:30 a. m. and 7 p. m. Morning subject "Difference In Glory." Evening, "Preaching Christ to Respectable Sinners."

TRINITY CHURCH—Advent Sunday. Holy communion at 7:30 a. m. Litany and second celebration at 10:30 a. m. Sunday school and young men's bible class at 12. Evensong and sermon at 7 p. m.

BAPTIST CHURCH—Preaching by the pastor morning and evening. Sunday School at 12. Junior Endeavor society at 4 p. m. Y. P. S. C. E. at 6 p. m. All are cordially invited.

MEETINGS FOR SUNDAY AFTERNOON

BOWER City Division No. 113, Order of Railway Conductors, at I. O. O. F. hall, 61 West Milwaukee street.

DIVISION No. 185, Brotherhood of Locomotive Engineers, at 54 West Milwaukee street.

ROCK River Lodge No. 210, Order of Railway Trainmen, at Arcanum hall, South Main street.

THE Tailors Union, at Central Labor hall.

THE Typographical Union, at Central Labor hall.

BRANCH No. 60, Catholic Knights of Wisconsin, at St. Joseph's convent.

MARRIED Ladies Sodality of the B. V. M., at St. Agnes chapel.

ST. PATRICK'S T. A. & B. society at St. Patrick's church.

YOUNG Ladies Sodality of the B. V. M., at St. Agnes chapel.

FATE.

Thou hast promised that we shall meet,
Oh, beloved! How I treasure that vow;
It has lightened my heavy heart,
And I am happier even now.

But the joy when we meet cannot last:
So fleeting, 'twill almost be pain;
And the sorrow when we part
Will darken our hearts again.

But I shall look once more in your eye, love,
And see the light of your smile;
You will hold me close to your heart again,
And let me rest there for awhile.

The love that you bring to me, then dear,
Must be warm, and pure, and true
To last me through the agonized years
That will bring me but dreams of you.

I did choose my fate, never knowing
My love was returned, dear, by you;
And so two hearts lie broken and dead;
With happiness and hope we are through.

Only for this last blest meeting
For thou hast promised, and thy face I shall see
And I pray, that my soul in its last mad joy
Will burst and leave all its sweets with thee.

ABBIE A. FORD.

MONEY to loan on real estate without commission. S. D. Grubb.

Dr. Price's Cream Baking Powder
Most Perfect Made

DOE WILL SOON BE THE WHOLE ARMY

THAT IS IF ALL HANDS GET JUSTICE.

After Schofield Is Retired for His Insolence, Secretary Lamont Will Have to Be Seen To For Interfering with the Janesville General's Plans in Regard to Bills.

If everybody who deserves to be dismissed from the military service of the United States for interfering with the business of their superiors, are rightfully served, General Joseph Bodwell Doe, of Janesville, Wisconsin, will soon be the only man connected with the army or the war department. General Schofield, the commander-in-chief dared, a few days ago, to brook the "Gin'ral's" wrath and now there comes another, one Daniel Lamont, secretary of war. The Chicago Record tells the story like this:

"Secretary Lamont is an indignant man, and Assistant Secretary Doe is responsible for his present state of feeling. There has been a great deal of complaint among the commanders of posts and members of the different staff corps of the army over the liberty that heads of the several branches of the service have taken in putting down the estimates that have been sent in for appropriations for various purposes. When the commander at Fort Sheridan, for example, wants money to pay for a new coat of paint on the building he sends in his estimate, based upon accurate measurements and calculations, and calls for not a dollar too little or to much.

Doe Got a Warming.

"But when the requisition reaches the quartermaster-general, who knows nothing whatever about the facts, but assumes that the commandant has asked far more than is actually needed, he cuts it down one-third or one-half and gets a reputation for economy and for the careful scrutiny of official expenditures. Then when the appropriation is made it is found that there is not half enough paint. This occurs every year all through the service, and this fall the under officers have made what is termed in military parlance "a great kick" against having their estimates cut down. Assistant Secretary Doe, thinking there was considerable justice in their complaints, issued an order forbidding the heads of bureaus to interfere with the estimates submitted by their subordinates, and saying that any applications for increase or decrease must be made directly to the secretary of war. The consequence is that Secretary Lamont for the last two weeks or so has been literally buried with business of this sort, which was entirely new to him, and he did not know where it came from. Today he found out about Mr. Doe's order, which he revoked instantly and gave the author a piece of his mind."

REAL ESTATE SOLD LIVELY

George L. and Sarah H. Carrington Figure In An $18,000 Deal

George L. and Sarah H. Carrington figure in an $18,000 real estate deal this week, it being a tract of 147.84 acres, formerly owned by Etta Reim. There were twenty-four transfers reported by Register Valentine, one of which is the old Rock county poor farm, which sold for $10,000. The twenty-four sales reported give an aggregate consideration of $79,963.76, and are detailed as follows:

E J Fluekiger and wife to Jno D Capron lots 5 and 20 blk 2 Fluekigers add Beloit ..... $ 300
Anstatia Manning to Lawrence Cunningham lot 3 blk 8 Merrill's add Beloit 300
James E Harris and wife to Jas Menzies E½ ne¼ se¼ sec 18 Johnstown 625
Gustaf G Johnson to Caroline W Johnson lots 7 8 and 9 blk 1 McGavock's add Beloit 100
Ann E Davenport to Edward Hyne se¼ se ¼ sec 30 Union 3000
Edward Hyne and wife to Ann E Davenport pt e½ sw¼ nw¼ sec 28 Union 750
Belle Tollison et al to P K Kaaterud lot 10 blk 4 Orford 265
Isaac F Connors and wife to Timothy E Ludden wly 1-3 e½ lots 101 and 103 Smith B & S add Janesville 5000
Geo L and S H Carrington to Etta Rein lots 100, 101 102 103 104 129 130 131 132 133 Crown add 4000
A M Valentine and wife to Richard Valentine lots 152 to 162 inc, Mitchell's 3rd add lots 101 to 197 inc, 212 to 216 inc, 198 to 202 inc, 207 to 211 inc, Mitchell's 5 add Emelie Bahr to Julius Schultz pt lots 3 4 and 5 blk 28 Palmer & Sutherlands add Janesville 7000
..... 200
Geo. J. White and wife to J. F. Towne, und 1-6 pt ne¼ sec. 4 Fulton; pt. sec. 33, Albion. Dane Co 900
L. Leffingwell and wife to W. H. Williams, w¼ sw¼ se¼ sec. 33, Newark 150
Emma J. Martin and husband, to Fred D. Egery, lot 17 block 2, Wheeler's add., Beloit 1,600
Fred D. Egery and wife to Geo. H. Egery et al., 131a in sec. 26 Turtle 7,550
Hugh McGavock and wife to Frank McIntyre, lot 14, block 1, M. Gavock's add., Beloit 250
Wm. B. Strong and wife to Beloit college, lot 13, block 14, Hopkins' plat Beloit 100
Emma Thompson to R. A. Phillips, pt s½ sw¼ sec. 31, Harmony 300
Ann E. Davy to W. M. Davey, lot on sec. 26, Janesville 265
Rock county to Peter J. McFarlane, old poor house farm, town Johnstown 10,800
Etta Rein to Geo. L. & S. H. Carrington, lots 2 and 3, section 23, and pt, section 14 (147.84a) ex. Janesville 18,000
Amos Crall estate to Wm Huebner, sw¼ sw¼ sec. 9; nw¼ ne¼ sec. 16, Center 1,257
A. K. Cutts, referee, to Mary R. Holdredge, lots 5, 6 and 7 block 6, Forest Park add., Janesville 1,400
Sheriff Rock county to Lewis Noey, e½ sw¼ and w½ se¼ sec. 31, Milton 4,500

Overstocked in Blankets and Robes.

I have a stock of blankets and robes far too large to carry. I will sell them at exact cost to pay for them.

E. H. MURDOCK,
8 Corn Exchange square, opposite the fountain.

Pimples, blackheads, moles, freckles, tan and sunburn removed by Johnson's Oriental Soap. Medicinal. Sold by Smith's Pharmacy

RESTLESS NIGHTS.

Lack of Sleep a Fearful Danger.

It Kills Your Strength and Vitality!

It Paralyzes Your Energy and Ambition.

You Must Get Your Nerves Strong and Steady.

Use the Great Invigorator, Dr. Greene's Nervura.

Nights without sleep from sleeplessness, and days full of weakness and weariness! Headache and heartache, weak stomach and exhausted nerves. This is the short but terrible story of thousands of people.

You are tired, weak, nervous and discouraged, trembling on the least excitement, and always worrying over something. Perhaps you fear insanity. And this is always the dreaded danger in such cases. Nervousness, headache, worry and overwork lead straight to nervous exhaustion and prostration, and the most frightful consequences follow these conditions.

You are in a whirlwind of destruction. Beware of the terrible results and do not delay. For there is hope, hope for you, reader; you who have suffered so much, who have neglected or failed to cure the first symptoms, such as loss of appetite, gas in the stomach, torpid liver, constipation, nervousness, etc. You can be cured just as well as the thousands of others who have been restored to health and happiness by that greatest of all medicines, Dr. Greene's Nervura blood and nerve remedy.

That it will surely cure is conclusively proven by what it did for Mrs. Fannie Smith of 10 Belmont St.; Worcester, Mass., who says:

"Four years ago I was completely run down. I could not sleep, had no appetite, and had terrible headaches which were accompanied by nausea that would sicken me for some time. My nervous system was completely worn out. Sometimes for several days I could not obtain a moment's sleep, and my physicians then gave me powerful drugs to produce sleep. The effect, however, was worse than the benefit derived.

"I spent much money on physicians and medicines, but got no better. I was willing to sacrifice wealth if I could only be cured. I was discouraged after so many failures. One day I heard of the wonderful cures from Dr. Greene's Nervura blood and nerve remedy among persons suffering as I did, and who had, after many failures, recovered their lost health from its use.

"I decided to give it a thorough trial, and I did so, much to my gratification. The benefit derived was something wonderful. I now enjoy long refreshing sleep every night, my nervous system has been restored to a healthy state, my appetite is good, and I have no longer those fearful headaches. I am entirely cured by Dr. Greene's Nervura blood and nerve remedy.

"I cannot say enough in favor of this truly great medicine, and I hope that all sufferers who read of my cure will profit by my experience to obtain their much desired health."

You must take such a remedy reader, for if you neglect yourself longer it may be too late.

Here is a remedy that people know will cure. Take it, and it will cure you. It is purely vegetable and harmless. It is not a patent medicine, but the prescription of the most successful living specialist in curing nervous and chronic diseases, Dr. Greene of 35 West 14th St., New York City. He has the largest practice in the world, and this grand medical discovery is the result of his vast experience. The great reputation of Dr. Greene is a guarantee that his remedies will cure, and the fact that he can be consulted by anyone at any time free of charge, personally or by letter, gives absolute assurance of the beneficial action of this wonderful medicine.

DEATH OF J. G. IRISH AGED 90 YEARS

Clinton Man Who Came Here In '49 Called Home.

One of Rock County's "49ers" died at Clinton yesterday at 7 o'clock in the person of J. G. Irish, aged 90 years and 9 months, the oldest resident of that place, and who had lived there since 1849. The funeral was held at the Baptist church this morning. He was the father of James and George Irish and Miss Ann and Mrs. F. Collyer of Clinton, C. W. Irish of Delavan and Mrs. Sarah Pease of Milwaukee and Miss Hannah Green of Portland, N. Y.

PEOPLE'S LECTURE COURSE OPENED

The Marie Decca Concert Company Gives the First Entertainment.

The People's Lecture Course was opened at the Congregational church last night, the attraction being the Marie Decca Concert Company, composed of Marie Decca, soprano; Clara Murray, harpist; Charles D'Almaine, violinist and Grant Weber, pianist. All the company filled their part of the program with distinction. They are not new performers in Janesville, all having visited here before. A large audience heard the concert and all enjoyed it fully.

A Problem for Thinking People.

If there is any profit in Vanderpool coal at $4.50 per ton how much was there on the so-called Janesville Coal Co. sold it at $6.00 per ton?

Oh! Ye friend of the poor.

P. A. MAGUIRE.

SUN PRAIRIE "COPS" WANT THE EARTH

PICKET FENCE AROUND IT WOULD BE NO BAR.

After Janesville Officers Chase Up a Thief For Them They Want Janesville To Pay His Board in Jail—Marshal Teeter, of Clinton, Unprofessionally Used at Belvidere.

When the constabulary of Sun Prairie turn out, everyone else has to take to the woods.

Some days ago a deputy sheriff of that village came to Janesville to get a thief and a stolen coat. Chief Acheson and Constable Wallace Cochrane and Officer Kruse all fell into line to help him. They ransacked the city and Shopiere and that vicinity thoroughly, but did not find their man. When they came home they learned that he was in jail here, having been caught up near Edgerton. While he was in jail he succeeded in getting hold of $5 that belonged to another person, and when he did something that the balance of the crowd didn't like, they told the sheriff. The deputy from Sun Prairie was sure that he was the right man and before he left for home he asked Chief Acheson how much his bill was for running around with him, and the chief told him that there was no charge. The deputy was grateful and said that if the Janesville officers ever wanted any thing in Sun Prairie they could have it. Then he took his prisoner and the stolen coat which they had recovered and started for home.

Sheriff Bear told him that the Rock county officers might want the prisoner for stealing the $5 in the jail in case the Sun Prairie case didn't send him up. When the officer got to Sun Prairie he found that the case wouldn't hold water and telegraphed to Janesville that if Rock county wanted him he was their meat but the Janesville officers answered to turn him loose. Yesterday Chief Acheson received a letter from the Sun Prairie marshal. It read:

SUN PRAIRIE, Nov. 28, 1894. To THE CITY MARSHAL OF JANESVILLE, ROCK COUNTY, WIS.:—My bill for taking care of your prisoner is follows:

Taking care of, lodging and feeding	$4 50
Livery	1 00
T-lephone	30
Transportation	1 00
Total	$6 80

Please forward the same and oblige,
CHARLES J. COURTNEY,
Village Marshal.

Now the Janesville officers are beginning to wonder just what part of Sun Prairie they would get if they went up after the portion that the deputy sheriff said they could have by asking for it. Chief Acheson charged the Sun Prairie officer nothing for all his work and Officer Cochrane donated his service as did also Officer Hogan and Sheriff Bear charged him but fifty cents for keeping the prisoner as long as he wanted him to stay. That was all right but at Sun Prairie board, lodging and the services of the constables come higher.

VILLAGE MARSHAL PUT IN JAIL.

Officer James Teeter of Clinton Levied On Property In Illinois.

Belvidere police played rather a mean trick on Village Marshal James Teeter of Clinton, the other day. They cast him into jail and kept him there until he could notify Clinton friends to come and get him out. But perhaps the Belvidere men did right, they didn't have the consideration for a brother officer that policemen are supposed to possess. But right or wrong Teeter was put in jail. It seems that Marshal Teeter had attached a hay press power belonging to Mrs. Ames, a resident of Boone county, Ill., and has sold it thereby laying himself liable to arrest under Illinois statutes, the property being taken from that state without due process. Marshal Teeter, it is claimed, failed to secure an indemnity bond when he attached the property and in view of these facts proceedings were commenced and the officers in the city waited an opportunity to arrest him. Marshal Teeter did what he believed to be right and it seemed a little tough on him to put him in jail for doing what was apparently his duty.

Special Religious Announcement.

Gospel services at the municipal court room on the bridge Sunday, December 2, at 11 o'clock a. m. Elder Charles H. Burr will speak upon a subject of vital importance to all. It will be to the interest of all who are dissatisfied with modern christianity and who believe the religion of our Lord should be to-day what it once was, to be in attendance.

Awarded
Highest Honors—World's Fair.
DR. PRICE'S CREAM BAKING POWDER
MOST PERFECT MADE.
A pure Grape Cream of Tartar Powder. Free from Ammonia, Alum or any other adulterant
40 YEARS THE STANDARD.

New Tariff Prices!!

Converters of Garments to Cash.

GIVE US A GHOST

of a chance to back our towering talk. Don't like to trouble you, but would you mind stepping in and letting us show you? We're chock full of what you'd like to look at. One hundred new designs that will clinch you for customers for future patronage, and at prices that will keep you with us until tailors are called to lay down their shears. If you'll spend a moment to see these goods, we'll guarantee the rest. Is it a go?

How are you fixed for a full dress suit? Headquarters here.

J. L. FORD & SON.

"The Fashionable Tailors."

We're "pat" on "up to date" furnishings.

N. B.—Our "chick" line of Holiday Neckwear will be on exhibition Wednesday before Thanksgiving—a pointer for the ladies as well as gents.

One Door E. Merchants & Mechanics' Bank.

Water Color Tints

—OR—

Crayon Portraits

FREE

Get your share of them. Get a life-size crayon drawing of yourself or some friend for a Christmas Present. It will cost you nothing.

Sterling Silver Plate tea spoons, **60c a set.**

Sterling silver plate table spoons, **75c a set**

Sterling Silver Knives **$1.15 a set.**

Sterling Silver Forks **75 c set.**

Large line of beer tumblers to close out **8 and 10c each.**

6 Piece English ware Chamber sets, decorated 4 colors, guaranteed, **$1.95 a set.**

THE :: HUB

103 W MILWAUKEE ST.

Our December Proclamation . .

Underbuying, Underselling, Magnificent Bargains for Our December Trade . . . . .

Our November sales were the largest of any month in our history. We are determined to make our Dec. trade just as large. Keep an eye on our list of bargains. You will always find them in stock. We set no traps, we play no funny games. We always have the goods.

TODAY'S BILL OF FARE:

Men's Extra Fine Calf Shoes, now - -	$3.50	Boys' Lace & Button Shoes now	$1.25
" Razortoe " " " " - - -	3.00	Women's Finest Handsewed shoes now -	3.50
" Square " " " " - -	3.00	" " " Welt now - - -	3.00
" Fine as Silk " " - - -	2.00	" " Extra Quality Button now - -	2.50
" World's Best " " - - -	1.50	" New Vici Kid " " -	2.00
" Record Beater " " - - -	1.25	" Nice Dongola " " - -	1.50

Our line of **Kangaroo Calf School Shoes** are the most reliable made and we divide the profits.

Beaver Boots, Felt Boots, German Stockings in every desirable style and quality from the genuine Mishawakee down to the real moth eaten variety.

We have a tremendous dose of warm stuff and a price is now on it that will surely close it out.

BROWN BROS. & LINCOLN.

Janesville Markets.

Range of prices in the local market. Quotations corrected daily by Frank Gray:

FLOUR—85c @ $1 per sack
WHEAT—Good to best quality 50@55c.
RYE—In good request at 4 c@50c per 60 lbs.
BARLEY—At 40@50c; according to quality.
BUCKWHEAT—60@70c per lbs.
BEANS—At @$1.30 $1.60 per bu.
CORN—Old 43@45c; new ear, per 75c lbs., 33@35c,
OATS—White At 27c@28c;
GROUND FEED—$1@$1.10 per 100 lbs.
MEAL—$1 per 100 lbs. Bolted $1.50.
BRAN—75c per 100 lbs. $14.00 per ton
MIDDLINGS—75 per 100, $15.00 per ton.
HAY—Timothy per ton, $7 00@8 00; other kinds $5 @ 7
STRAW—Per ton—$5.00@5.50.
CLOVER SEED—$4.50@5.00 per bushel.
TIMOTHY SEED—$1.75@$2.00.
POTATOES—new 50 @55 per bushel
BUCKWHEAT FEED—$10.00 per ton.
WOOL—Salable at 12@15c for washed and 7 @12½c for unwashed.
BUTTER—Dull at 18@20c.
EGGS—Scarce at 17c @ 18 doz.
HIDES—Green 2c@3c. Dry 5@6c.
PELTS—Range at 25c@75 each.
POULTRY—Turkeys 8@9c chickens 6@8c.
LIVE STOCK—Hogs $3.75 @ $4.25 per 100 lbs Cattle 2.00@$3.25

Notice.

The annual meeting of the stockholders of the Janesville Machine Co., will be held at their office in the city of Janesville, Wis., on Tuesday Dec., 18th, A. D. 1894 at 2 o'clock p. m., for the purpose of electing a board of directors for the ensuing year and for the transaction of any other business that may come before the meeting.

J. D. REXFORD, Pres.
J. FARNSWORTH. Sec'y.

The Place of Torment.

Of bilious people is chiefly in the reign of the liver, but with the extreme discomfort located there are assorted sour stomach, yellowness of the skin and eyeballs, morning nausea, an unpleasant breath, furred tongue, sick headache, and irregularity of the bowels. For each and all of these unpleasantness, Hostetter's Stomach Bitters is a swift and agreeable remedy. It is greatly preferable to any vegitable purgative or drastic mineral cathartic. Such pseudo-specifics usually do more harm than good. In malarial complaints the liver is always involved For such disorder, as well as for rheumatic and kidney trouble, nervousness and debility, Hostetter's Stomach Bitters is a benign remedy. Physicians strongly commend it for its promptitude and thoroughness, and professional approval is fully justified by public experience during more than a third of a century.

Kill Him.

That was the decision in the Prendergast case of the assassination of Mayor Harrison of Chicago. That is your verdict in regard to your hair providing you do not take care of it. If your hair has already fallen out and your head is bald you should consult some one at once who makes a specialty of the hair. Where the follicles are present there is a cure for you. An examination which will cost you nothing may prove of endless value to you. Professor Birkholz, the German hair specialist of Chicago where he may be consulted in private, and free of charge, by those who desire treatment. An examination will cost you nothing, and should he find that there is the slightest chance to cure you he will treat you under guarantee to cure or ask no pay. Call or address Prof. Birkholz 1011 Masonic Temple, Chicago.

☞Hand this notice to any first class druggist and he will get the Remedy for you at once, if he has not got it in stock.

For sale by Prentic & Evenson.

If the Baby Is Cutting Teeth,

Be sure and use that old and well-tried remedy Mrs. Winslow's Soothing Syrup for children teething. It soothes the child, softens the gum allays all pain, cures wind colic and is the best remedy for diarrhœa. Twenty five cents a bottle.

HIS REMARKABLE ACTION.

Everybody Gave Him a Wide Berth, Yet He Showed the White Feather.

It isn't often that one finds among the mountaineers of the Southwest a hero of the highest type, but they exist, and a year or so ago I met one. I had been in his neighborhood for three months, and I knew that he had killed a man or two and had the reputation of being the gamest man in the mountains. He was extremely handy with a gun, too, and everybody gave him a wide berth whenever there was a prospect of a row. One day, however, he got into difficulty with a man from an adjoining county, and when the shooting began he cut and ran like a whitehead, leaving the field in possession of the other party. Two days afterward I met him on the road and we talked about the late disturbance.

"I was rather surprised at the way you acted," as mildly as I could, for even then I had no wish to stir him up.

"I reckon most folks wuz," he replied, briefly.

"I knew they were, and they don't understand it; neither do I."

"Well," he said, half apologetically. "I reckon I jist run, and that was all there wuz to hit."

"There was more than that; you lost your reputation by it."

"Mebbe I did, colonel," and he swallowed a lump in his throat; "but that thar fellow had seven little children dependin' on him, and I kinder had an idea jist afore I pulled the trigger that mabbe I could git along better without my reputation than they could without their daddy, so I run."

He stopped as if uncertain what to say next, and I took him by the hand and shook it with a vigor that I knew he appreciated by the look that came into his eyes.

Like Sweet Music.

"It doesn't hurt much to be knocked out," said a young boxer to a crowd of admirers. "I guess I came as near going out as anybody could and not lose. It was when I had the go with Murphy. I was getting the best of it until the third round, when I made a slow duck and he caught me on the jaw. After the first jolt it seemed like goin' to sleep. I was layin' there listenin' to the sweetest music you ever heard, with bells ringin' and lights dancin' before me, not hurt a bit, when I heard some one say; 'Won't that dub ever get up?" Then I remembered where I was and pulled up on my knees just in time to save myself from being counted out. I clinched the round out and came back all right at the next call and won in the sixth. But I'll never forget the sweet music."

How Could They Refuse?

An energetic woman, about 30 years old, for work applied at the office of the United States rubber company, in New York city, and was told by the clerk to go upstairs and see the foreman. The woman, not knowing the way, went out into the yard, and, seeing no other way to get up, she tucked up her skirts and ascended the fire escape to the fourth story. There she opened the window and climbed in, to the surprise of the foreman, who was standing near by. The foreman, after recovering from his embarrassment, asked her what she wanted. The woman stated her mission. She got the job.

TOLD IN BRIEF.

Leather guns are the latest.

The drill plow in every essential was known to the Chinese 4,000 years ago.

In 1826 the first barrel of coal oil was commercially used. In 1883 about 39,000,000 barrels were used.

A grafted tree at Monticello, Fla., annually bears a mixed crop of peaches, apples, pears, quinces and crabs.

A citizen of Wilcutt, Fla., has a curiosity in the shape of a cow horn five feet long and eighteen inches in circumference at the base.

Thomas Murray of Brooklyn was struck by an express train and thrown over a thirty-foot embankment. He was not killed. He was drunk.

Investigation by the Municipal Order league of Chicago, shows that many of the infants in possession of female street beggars are hired.

To the present day the leaves of the tallpot palm are used in Ceylon for writing purposes, even many legal documents being executed on this primitive material.

Lameness
of the back or limbs,
Stiffness
of the joints,
Congestion
in the chest,
are relieved and cured by

Allcock's Porous Plaster

Do Not Be Deceived by any "Just as good" pleas; insist upon having the genuine.

Allcock's Corn Shields,
Allcock's Bunion Shields,
Have no equal as a relief and cure for corns and bunions.

Brandreth's Pills

are not merely purgative, but tonic. They purify and tone up the system.

COMPLETE your sets of World's fair views. Memories of the great exposition are treasures to be guarded jealously, and in no way can they be recalled as vividly as by well-executed pictures. Call at the Gazette office for Shepp's series. A few complete sets may still be had.

A YOUNG GIRL'S FORTUNE.

AN INTERESTING SKETCH.

Nothing appeals so strongly to a mother's affection as her daughter just budding into womanhood. Following is an instance: "Our daughter, Blanche, now 15 years of age, had been terribly afflicted with nervousness, and had lost the entire use of her right arm. She was in such a condition that we had to keep her from school and abandon her music lessons. In fact, we feared St. Vitus dance, and are positive but for an invaluable remedy she would have had that terrible affliction. We had employed physicians, but she received no benefit from them. The first of last August she weighed but 75 pounds, and although she has taken only three bottles of Nervine she now weighs 106 pounds; her nervousness and symptoms of St. Vitus dance are entirely gone, she attends school regularly, and studies with comfort and ease. She has recovered complete use of her arm, her appetite is splendid, and no money could procure for our daughter the health Dr. Miles' Nervine has brought her.

When my brother recommended the remedy I had no faith in patent medicines, and would not listen to him, but as a last resort he sent us a bottle, we began giving it to Blanche, and the effect was almost immediate."—Mrs. R. R Bullock, Brighton, N. Y.

Dr. Miles' Restorative Nervine is sold by all druggists on a positive guarantee, or sent direct by the Dr. Miles Medical Co., Elkhart, Ind., on receipt of price, $1 per bottle, six bottles for $5, express prepaid. It is positively free from opiates or dangerous drugs.

Sold by all druggists

Picturesque . . . . America

Three of these coupons together with 10 cents, when presented at THE GAZETTE office will entitle the holder to one part of

APPLETON'S
Picturesque America.

No extra charge for back numbers

Gore's Fire-Proof Hotel.

CHICAGO ILLINOIS.

EUROPEAN PLAN.

266 to 274 S. Clark St.

N. D. LAUGHLIN, Mgr.

Electric Light and Steam Heat in every room--two passenger elevators.

This hotel HAS JUST BEEN THOROUGHLY RENOVATED AND REFURNISHED.

It is now in much better condition than ever before.

Since its opening 1888, it has been the favorite stopping place for out-of-town merchants. Its location is more convenient to the wholesale business districts than any hotel in the city IT IS A THOROUGHLY FIRE PROOF BUILDING, modern in every respect.

Rate for rooms $1.00 per day and upward. First-class resteurant in connection, at popular.

Bottled Ale and Porter

—FOR—

Family Use.

Highly recommended by the best physicians in the country for dyspepsia and all kinds of stomach trouble.

Delivered to all parts of the city.

N B. ROBINSON & COMP'Y

JANESVILLE, WIS.

PILES! PILES! PILES!

Dr. Williams' Indian Pile Ointment will cure Blind Bleeding, Ulceratd and Itching Piles. It absorbs the tumors, allays the itching at once, acts as a poultice, gives instant relief. Dr. Williams' Indian Pile Ointment is prepared only for Piles and Itching for the private parts and nothing else. Every box is guaranteed, sold by druggists, sent by mail, for 50c, and $1 per box. WILLIAMS M'F'G CO. Prop's. Cleveland O

For sale by Prentice & Evenson, Janesville, Wis.

PROFESSIONAL CARDS.

Dr. Geo. H. McCausey,
SURGEON DENTIST.
Office in Tallman's Block, Opp. First Nat. Bank, W. Milwaukee St.
Janesville, - Wisconsin.

A. J. BAKER,
FIRE AND ACCIDENT INSURANCE,
REAL ESTATE.
And Money to Loan
ROOM 5 SMITH'H BLOCK, Janesville, Wis,

Colling, Wray & Blair.
CONTRACTORS AND BUILDERS
MANUFACTURERS OF
SASH, DOORS, BLINDS, ETC
Phœnix Planing Mill, rear Postoffice.

DR. E. EVERETT,
Eye, Ear, Nose, Throat,
Madison, Wis., Office Pioneer-Vilas Blk.
HOURS—9 to 12 a. m., 2 to 5 p. m., 7 to 8 p. m.
Sundays: 9:30 to 10:30 a. m., 12 to 1 p. m.
JANESVILLE, Wis., Tuesdays, Myers House 3 to 9 p. m.

FINE WATCH REPAIRING.
HIGH CLASS
Jewelry Work A Specialty.
R. A. HORN,
No. South Main Street.

FOR SALE.

One of the finest and most beautiful tracts of land in the west, a 1240-acre farm in Macon county, Mo., three miles from the Wabash and ten from the Hannibal & St. Joe railroads; churches and schools close at hand, rich, black soil, equal to the best in Rock county. This farm lies in the Great Blue Grass region of Northeastern Missouri, 50 miles west of Quincy, Ill., a region unequalled as to climate, soil, grasses, water, timber, fruits and other countless natural advantages as a farming, stock and fruit raising country. Five sets of good buildings on the farm. Will sell part or all at $30 per acre.

WILSON LANE, Attorney-at-Law,
JANESVILLE, WIS.

WANTED-A MAN.
Protestant or Catholic
$18 per Week or $75 per Month.
JOSEPH R. GAY, Pres't., 56 Fifth Ave Chicago Ill.

THE JANESVILLE GAZETTE

THE OFFICIAL CITY PAPER.

Entered at the postoffice as Janesville, Wis., as second-class matter.

THIS DAY IN HISTORY

HERON.

1797—Oliver Wolcott, "signer" for Connecticut, died in Litchfield; born 726.

1830—Matilda Heron, tragic actress, born in Ireland; died in New York city 1877.

1841—Statue of Washington placed in the national capitol.

1844—Princess of Wales, Alexandra of Denmark, born.

1848—A horror equal to the tragedy of the Black Hole of Calcutta perpetrated on the steamboat Londonderry between Liverpool and Sligo; nearly 200 passengers were penned up in the steerage cabin, 18 feet long by 11 wide and 7 high, and shut out from all air; in a few minutes 72 were suffocated or trampled to death.

1849—Ebenezer Elliott, English poet, author of famous rhymes urging the repeal of duties on corn, died; born 1781.

1864—Hon. William Lewis Dayton, United States minister to France, died in Paris; born 1807.

1868—Fort Lafayette, New York harbor, famous as the prison for political offenders during the civil war, burned.

1875—Pauline Virginie Dejazet, famous French soubrette, died in Paris; born 1798.

1892—Henry Martin Hoyt, lawyer and soldier, governor of Pennsylvania in 1879-80, died in Wilkesbarre; born 1830.

IT STARTED BUSINESS.

The following election news from Terryville, Conn., is taken from the Hartford Currant, and shows how the republican victory brought cheer to the workingmen down east.

Andrew Terry & Company's large flag was raised at sunrise Wednesday, and was lustily cheered by a crowd of workingmen as it was lifted to the morning breeze. At the Eagle Lock Company's works the following bulletin was posted in a conspicuous place and read with much satisfaction Wednesday morning by the employes:

ELECTION RETURNS.

Until further notice these works will be run six days each week.

EAGLE LOCK CO.

Nov. 7, 1894.

The works have been running, with the exception of about two months, but five days a week since October, 1893. During those two months the shop was working on a four days per week schedule.

It seems that five-cent cotton is no more popular in the south than fifty-cent wheat in the west. The idea is gradually dawning upon some minds that all the industries of this country are in the same boat; that you cannot expect to sell your own product at a high price or purchase those of others at a low price.

If the result of the late election shall drive the theorist out of politics it will be a blessing, indeed, for the country. All of the recent troubles of the people had their origin in the free trade doctrine preached by enthusiastic theorists.

So Postmaster General Bissell considers cheap books an evil and rural free mail delivery an expensive luxury. Could he have furnished a better argument showing his unfitness to be at the head of the postal department of a progressive people?

If the democrats in congress express their real opinion of Mr. Cleveland the Congressional Record will have to be shut out of the mails, and none of them will be given an office after the 4th of next March.

It is not at all strange that Senator Hill finds it difficult to shake off that "tired feeling." So do all the rest of the democrats.

Japan seems to be fully prepared to deal with China without any outside interference, either from Europe or America.

Perhaps Mr. Cleveland and Secretary Gresham will now "swear off" on foreign policies. It is time they did.

Wonder if that message to congress will be afflicted with gouty feet? That it will be lame is almost certain.

CITY NEWS IN A LINE

LOWELL, the hustler and slayer of high prices, has placed himself much nearer the hearts of the people during the last two weeks, as many a poor family has been enabled to get a stove at half price, and can keep warm this winter.

OUR past month, November, has been the best in our history, We sold $1,380 more shoes during last November than we sold in November '93. It pays to treat the people well and always do as we advertise. Brown Bros. & Lincoln.

A REGULAR "round up" tonight as it were. We will wash our hands of the Holloway & Johnson hardware bankrupt stock. But little left. Better come this evening, as when we close tonight that ends it. Lowel Hardware Co.

IT is quite fortunate for the people in general that they are enabled to get fine perfume at 50 cents an ounce equal to any imported perfume at $1.50 an ounce, but it is true. We have it, Hudnut's. Prentice & Evenson.

BY making your selection from our Christmas novelties now, you get the best assortment and avoid the regular Christmas rush. A beautiful line of satchels and valises in alligator. T. J. Ziegler.

EVERYBODY seemed to be pleased with the piano used at the Marie Decca concert last night. Of course it was a Colby, as no such sweet tones could come from any other make. D. W. Kolle.

WE have some of the handsomest Japanese ware that was ever unpacked in the city. Very pretty. We especially request the ladies to come in and see it. Prentice & Evenson.

BY buying for spot cash we are enabled to name prices such as we have on the third page. We guarantee them to be 25 per cent. below all others. Brown Bros. & Lincoln.

OUR tooth brush sale was a grand success, but it couldn't be otherwise as we import all the tooth brushes we sell, and can sell cheaper than anyone else. Prentice & Evenson.

BROWN BROS. & LINCOLN'S December proclamation on the third page is as full of meat as it can possibly be. The prices named are extremely low and inviting.

THOSE gents' cork sole, genuine calfskin shoes for $2 50 are the wonder of our competitors. They don't know how we can do it. Lloyd & Son.

We Never Get Left.

For the first time in the history of our lives we have been able to show the citizens of Janesville and vicinity what a real bankrupt sale of hardware meant. The Holloway & Johnson stock is about finished. To-night will end it, a few more hours, and we will have completed one of the most successful sales ever opened in the city. We rejoice, and the people rejoice with us, for we have been the means of giving them greater bargains in stoves and hardware, at a time of year when they could use them, than they ever dreamed about. Come down and see us tonight, we will entertain you well, a sort of a love feast, and perhaps you can find an article or two which will repay you for your efforts.

LOWELL HARDWARE CO.

Chicago Board of Trade.

CHICAGO, Nov. 30.—The following table shows the range of quotations on the Chicago board of trade to-day:

ARTICLES.	High.	Low.	CLOSING. Nov. 30.	Nov. 28
Wheat—2				
Nov....	$ .57¼	$ .54¾	$ .55⅛	$ .54⅝
Dec....	.55⅜	.54⅞	.55⅛	.54¾
May....	.60⅝	.59⅞	.60½	.60
Corn—2				
Nov....	.49¼	.47⅛	.47⅛	.48¾
Dec....	.47¾	.46¾	.46¾	.47
May....	.49⅝	.49	.49⅛	.48⅞
Oats—2				
Nov....	.29	.29	.29	.28⅞
Dec....	.29⅛	.29	.29	.29
May....	.32⅝	.32⅜	.32½	.32⅜
June....	.29¾	.29¾	.29¾	.....
Pork—				
Nov....	.....	.....	.....	.....
Jan....	12.15	12.02½	11.05	12.02½
May....	12.45	12.35	12.35	12.35
Lard—				
Jan....	7.20½	6.97½	6.97½	6.97½
May....	7.20	7.15	7.15	7.15
S. Ribs—				
Jan....	6.07½	6.02½	6.05	6.02½
May....	6.27½	6.22½	6.22½	6.20

Perished in Jail.

CHARLOTTE, N. C., Dec. 1.—Three negroes—Henry Butler, Oscar Thompson and Hamp May—were burned to death at Polkton early this morning. They were arrested yesterday for a small offense and were placed in jail, and it is supposed that during the night they attempted to burn their way out, and losing control of the fire brought upon themselves their destruction.

Fatal Row at a Rooster Fight.

IRON MOUNTAIN, Mich., Dec. 1.—John Tregloin shot and killed Samuel Daniels last night in an altercation over a rootser fight. Tregloin and H. Monroe, a plumber, who was mixed up in the scrimmage, are in jail.

"Mothers' Friend" MAKES CHILD BIRTH EASY.

COLVIN, LA., Dec. 2, 1886.—My wife used "MOTHERS' FRIEND" before her third confinement, and says she would not be without it for hundreds of dollars.—DOCK MILLS.

Sent by express or mail, on receipt of price, $1. per bottle. Book "TO MOTHERS" mailed free. Sold by all Druggists.

BRADFIELD REGAULTOR CO. Atlanta, Ga.

FOR RENT.

FOR RENT—A new house with all modern improvements, in a desirable location. Dr. Sutherland.

FOR RENT—163 South Main street, two blocks from court house park. Inquire next door east.

FOR RENT—A first class house and barn in the Second ward, centrally located, and in perfect repair. Enquire at Gazette office.

MISCELLANEOUS.

FORD & Viney are rushed putting on the Norris Weather Strip. See them or leave your orders at Sherer's or Smith's drug store, and get there as soon as possible.

MONEY to loan on good mortgage security C. E. Bowles.

FOR SALE—A well established paying business in center of the city. Bargain if taken at once. E. C. BURDICK.

LOST—In Third ward, a sword pin with chain and three diamonds in handle. A suitable reward if returned to Gazette office.

FOR SALE—A new milch cow, half Jersey, Enquire of George Scofield, Milton Ave.

FOR SALE, CHEAP—Three first class work teams, one lumber wagon, sulky plow, sulky cultivator, grain drill and double harness. Frank L. Smith at Wilson Lane's office.

FOR SALE—A first class Brunswick billiard table for sale cheap. Address G. C. Babcock, Clinton, Wis.

FOR SALE, CHEAP—34 of those Japanese stoves, at Heimstreet's drugstore. Call and see them.

FOR SALE—Two Regina music boxes, at Heimstreet's drugstore.

FOR SALE—Small stove, two showcases, one wall case, at Heimstreet's drugstore.

FOR SALE—One Cuba parrot, good talker; one Mexican parrot, young; 200 gold fish, eleven canary birds, at Heimstreet's drugstore.

WANTED.

WANTED—A small farm near Janesville, for two good houses and lots. C. S. Graves, 23 West Milwaukee street.

WANTED—Competent girl for general housework at 101 East street.

"Monarch" OF ALL OTHER TEA.

THAT'S WHAT WE HAVE. NO BOGUS. THE GENUINE MONARCH TEA direct from the importer. We know we are the only house in the city handling the genuine Monarch Tea, because we know it when we see it. We understand the tea business from A to Z. We have studied it. We guarantee the Monarch Tea at 50 cents a pound, with

Solid Silverware For Christmas Presents.

thrown in, equal to any 75 cent tea in the market.

See the Silverware in the Window

See the Genuine Monarch Inside.

DUNN BROS.

Telephon 179. 123 W. Milwaukee st

CATARRH

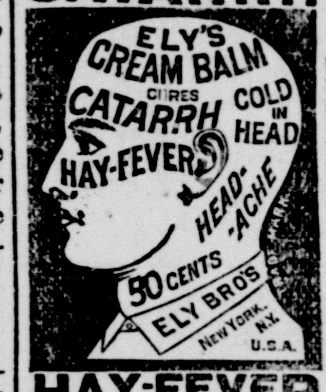

HAY-FEVER

DIRECTIONS for using CREAM BALM.

Apply a particle the Balm well up into the nostrils. After a moment draw strong breath through the nose. Use three times a day, after meals preferred an before retiring.

ELY'S CREAM BALM opens and cleanses the Nasal Passages, Allays Pain and Inflammation, Heals the Sores, Protects the Membrane from Colds, Restores the Senses of Taste and Smell. The Balm is quickly absorbed and gives relief at once. Price 50 cents at Druggists or by mail. ELY BROTHERS, 56 Warren St. New York.

LEADS THE WORLD.

Libbey's AMERICAN CUT GLASS.

Highest Award World's Fair.

LIBBEY CUT GLASS TRADE MARK TOLEDO, O.

If you want the finest quality cut glass, buy goods having this trade mark.

W. G. Wheelock, Janesville Wis. Agt.

LIKE UNTO A JAY....

Some of our competitors are. Like the above bird they keep repeating that old, old and thread bare story of Who? Who? Who is the next victim of misplaced confidence? We never try to fool with the public, because they might possibly happen to find it out and when they did—all's up—but we are a little long and strong on UNDERWEAR and propose to reduce it very much by New Year's, prices will do it.

Wright's Fleeced Lined,	was	$1.00
	now	.87½
Very Heavy Balbriggan,	was	1.00
	now	.87½
Heavy Gray Natural Wool,	was	1.00
	now	.87½
Elegant Luzerne, in gold, blue	was	2.00
	now	1.50
Jersey Ribbed,	was	.75
	now	.50
Wilson Bros. Merino,	was	1.00
	now	.87½

A few odd shirts and drawers in many sizes, to go at

Wholesale :: Cost.

Make a Note of this.

KNEFF & ALLEN.

We Bought, Bought, Bought!

Never before so cheap. The choicest, the best. The values were irresistible. Shoes will never again be so CHEAP.

Ladies' vici kid shoes, the regular $3 kind	$2.00
Ladies' fine dongola shoes	1.35
Ladies' all solid felt shoes	1.00
Ladtes hand sewed and hand turned shoes will please all	3.00
Gents' cork sole shoes, best calf skin	2.50
Ladies' solid grain shoes	1.00
Gents' Buckle Artics	.90
Gents' Jersey Buckle Artics, best made	1.50
Our Gents' shoe at beats any $2.00 shoe	1.50
German Socks and rubbers	2.00
Felt Boots, all kinds and prices.	

LLOYD & SON,

57 W. MILWAUKEE ST.

A BIG CUT.

Prices on Everything CUT Unmercifully.

We break our own records for low prices, there being none others to break. Here are bargain plums, the like of which certainly are not obtainable in this or any other city, and you will be studying your own interest by coming to us during our

Great Sale

—OF—

CLOTHING, HATS, CAPS, FURNISHI'G GOODS

—AT—

50c on the dollar

The clothing is here and the good work has begun.

FRANK H. BAACK,

7-9 S. River St.

COURT GROUND OUT A GRIST OF CASES

E. BROTHERTON DID NOT ASSAULT MR. FANNING.

Johnstown Cider Case at an End—Jay Johnson's Illegal Liquor Case Adjourned Once More—Milton Meat Peddling Matter Adjourned Until the Supreme Court Decides Another

BUSINESS was fairly good in the municipal court today. The jury that tried E. Brotherton, proprietor of the Johnstown hotel, for an alleged assault and battery committed last election day, brought in a verdict of not guilty and the "cider case" was at an end. For the seventh time, the case of the state against Jay Johnson of Clinton, who is charged with selling liquor without a license, came up and was adjourned until December 18 the defendant claiming that he had a witness who couldn't appear before that time. The case against Messrs. VanLoon and Jackson, the two Milton meat dealers was continued until January 3, on account of a similar case having been appealed to, and now pending before the supreme court. The defendants are charged with peddling without a state license.

A. L. NEILSON and E. Heller were burned out in the Wilcox fire and lost tools, stock, patterns—in fact their entire equipment. Subscription papers were circulated in their behalf, and $225 was given, but Mr. Neilson complains that all he has been able to get out of it has been $50, paid in tools and stock. His friends are anxious that something be done, as he is in sore straits.

I HAVE the finest line of hassocks, foot stools and foot rests ever offered in Janesville, at prices that defy competition. Call early, make your selections and we will make them to order. I have a few bamboo stands and easels that I am closing out at cost. All upholstered goods to order at less than others ask for old style goods. W. H. Ashcraft.

THE funeral of Herman Shultz will be held from the home on South Jackson street Sunday afternoon, the funeral party leaving at 1:30 o'clock, for the First M. E. church, where the funeral services will be held at 2 o'clock. The remains will be taken to the town of Harmony cemetery for interment.

"Is Woman Man's Intellectual and Physical Equal?" is the subject of the Sunday evening lecture by Morris M. Bostwick at All Souls church. The lecture will be one of uncommon interest, especially to ladies and will supply them with a fund of new historical scientific data concerning this much discussed question.

ON Wednesday evening of next week, December 5, the Silver Leaf club will give a benefit dance for Arthur E. Badger, the victim of the recent Monterey cotton mill accident. Smith's orchestra will play and the public is invited. The cause is a deserving one and the patronage should be large.

To wear well and look well, an umbrella must be made with care. Those shown by A. F. Hall & Co. "the reliable jewelers," were made to order for them, and are calculated to please particular people who want style combined with durability, and at a moderate price.

THE American Architect and Building News, published in New York, contains a full page illustration of A. M. Valentine's $30,000 apartment house now being built on Nicolet street, Minneapolis. The building is a handsome three-story with basement.

T. FRED VINEY celebrated his birthday by entertaining thirty of his friends last evening at his home 174 Washington street. The evening was much enjoyed, Miss Kavanagh, John Knudson, Miss Flood and A. Knudson winning prizes at the card tables.

EVERY pedestrian on Milwaukee street last night, and there were hundreds of them, stopped and looked into Bort, Bailey & Co's. store. The verdict of all was that it was the grandest sight ever witnessed in the city. It lights the entire street in front.

HUMBOLDT, the great northern traveler and scientist said: "My country is the world and my countrymen is mankind." If you all would have as broad a knowledge and as wide a philanthropy go to Sutherland's for books of science and travels.

THE "menu" at the Park Hotel Thanksgiving day was in every way in keeping with the day. It was a very elaborate bill, and Mrs. Galbraith received many compliments. A large number of people dined there and were highly pleased.

TIME saved is money earned. Teach your children promptness by giving them a watch. A. F. Hall & Co, "the reliable jewelers" have the kind of watches that children like—good ones at prices that you can afford to pay.

THE Henrietta club will give another of their enjoyable social dances next Tuesday evening at the armory. The Orpheus Mandolin club has been engaged to give a concert from 8 to 9 p. m. on this occasion.

A PARLOR and Christmas sale of art needle work will be held at the home of Mrs. Capelle, 155 S. High street, Thursday and Friday, Dec. 6 and 7. The articles to be sold are quite suitable for Christmas presents.

WHEN it comes to holiday goods and toys for the children no one in the city can touch us. We make this a special department and are selling cheaper than those other boys ever imagined. The Hub.

A FEW more universal clothes wringers left at the Holloway & Johnson bankrupt stock, for $1.60 each. Come tonight, if you want one, as on Monday this stock will be a thing of the past. Lowell Hardware Co.

MUCH interest centers each Sunday in the men's meeting at the Y. M. C. A. rooms. Men of all creeds and nationalities are invited and the meetings are as enjoyable as they are helpful.

MRS. J. H. PARKER was pleasantly surprised by a large number of friends at her home, 258 South Main street, last night, the event being in honor of her birthday.

S. C. BURNHAM & Co., the jewelers and music dealers, have a very large and handsome line of ladies' set rings, which they sell at their usual low prices.

GET a life size crayon picture of yourself or your girl, or your mother or your father or your baby, for nothing, at The Hub, 103 West Milwaukee.

SOLID oak, polished, brace arm, cane seat dining room chairs, six for $5.95. Will cost you $8.50 in any other furniture store. Frank D. Kimball.

NEXT Monday morning Archie Reid & Co. will commence a special sale of fancy goods and fancy work materials. See large local in this issue.

DR. J. M. RICE, the famous investigator of public schools, will lecture in Beloit on "Scientific Education" Saturday evening, December 8.

WHY not buy the boy a watch for Christmas when you can buy so cheap at S. C. Burnham & Co's., the jewelers and music dealers.

COMBINATION cane and umbrella, a set, is the latest cut. We have the best selection in the city. Nice Christmas presents. T. J. Ziegler.

THOSE ladies' set rings which S. C. Burnham & Co., the jewelers and music dealers have on hand, are the latest and very cheap.

THE great holiday sale for 1894 has commenced with us. Call early and we will give you better attention. Sutherland & Sons.

THE Hokey Pokey club gave the third dancing party of their winter series last night, and it was an event that all enjoyed.

JOHN S. SWEET of the Grand hotel, has gone to Marinette to spend Sunday, and is also keeping a lookout for a good hotel.

FOR SALE—Beautiful new upright piano at factory prices and on easy terms if taken at once. Address T., Gazette office.

MEN or boy's silk plush caps 50 cents. Nobby derby's and Fedora soft hats, only 98 cents, S. D. Grubb.

"OLD MAUSE" maple syrup can only be had at Dunn Bros., strictly pure. Just the thing for buckwheat cakes.

SIX-PIECE chamber sets, genuine English ware, highly decorated, $1.95 at The Hub, 103 West Milwaukee.

WE have just received some fine maple sugar which we will sell at 10 cents a pound. Dunn Bros.

HORSE blankets and robes, all kinds and prices, at exact cost to me. E. H. Murdock, Corn exchange.

FOR rent—Nine room house No. 1 North Jackson street, $9 per month, water free, S. D. Grubb.

BEAUTIFUL Japanese ware just received. Christmas presents, you know, cheap. Prentice & Evenson.

FOR anything new, pretty, good and cheap you are safe to call on Wheelock's toy department.

A CLOSING out sale of blankets and robes at Murdock's, Corn Exchange. Cost takes anything.

CHRISTMAS novelties in an endless variety, can be found at F. C. Cook & Co's. jewelry store.

NEW YORK WORLD. Black Patti sings like "Patti" without the slightest visible effect.

AN unprecedented success—Lowell's bankrupt sale of the Holloway & Johnson stock.

LADIES' and children's Kangaroo shoes for skating, only $2 a pair. Lloyd & Son.

INFANTS' little warm shoes 49 cents; spring heel warm shoes 70 cents. Lloyd & Son.

HANDSOME plush or tapestry seat rockers $1.25 each at Kimball's; a $2.50 chair.

MRS. A. KAPELSKI and daughter are guests of Mr. and Mrs. Cebulski, at Edgerton.

SAMUEL GOLSTEIN of Portage, is a guest of Leo Mayer, of the "Bee Hive."

MAPLE sugar, made from the pure maple sap, 10 cents a pound at Dunn Bros.

THE only genuine Monarch Tea in in Janesville we have. Dunn Bros.

H. BOWERS, of Milton, has been granted a patent on a land-marker.

OUR Saratoga chips are fine and much sought after. Dunn Bros.

MONEY to loan on real estate with commission. S. D. Grubb.

ONLY $2 per dozen for cabinet photographs at J. A. Tice's.

HERB PHILLIPS is up from Hammond, Ill, for a few days.

MISS ETTA HANCHETT is down from Jeffris, Wisconsin.

OUR dates are fresh, just came in. Dunn Bros.

NICE new California grapes at Dunn Bros.

FRESH dates at Dunn Bros'.

LUTHER CLARK is better.

DIPHTHERIA AT GEO. SCHALLER'S

Little Daughter Is Afflicted, and the House Is Quarantined.

The home of George Schaller, corner of North and South High streets, is under quarantine regulations, on account of a little daughter being afflicted with diphtheria.

D. W. WATT TO RUN THE COUNTY FAIR

HE WAS NAMED TO SUCCEED E. B. HEIMSTREET.

The Annual Meeting Held at the Court House This Afternoon—Frank L. Smith Made Vice President and a New Board of Directors Selected—Facts of the Secretary's Report.

D. W. Watt is the new secretary of the Rock County Agricultural society, he being elected to succeed E. B. Heimstreet at the annual meeting of the society at 3 o'clock this afternoon. The other officers named were:

First Vice President—Frank L. Smith.

The new board of directors named was M. D. Owen, J. L. Bear and A. E. Rich.

A committee was also appointed to revise the by laws.

The motion to prohibit liquor selling on the grounds next year was defeated; the salaries of the officers were fixed at the same sum as heretofore, and after giving Secretary Heimstreet a vote of thanks for his long and faithful service, the society adjourned.

Secretary Heimstreet's report was first submitted and was quite lengthy, containing all monies received and from what source, and an itemized account of all monies paid out, also premiums paid. The whole report covered some fourteen pages and showed that seven meetings of the directors were held during the year, and with a good attendance and a great deal of interest has been taken. At the fair there were 2676 entries made in the various departments as follows: Horse, 65; cattle, 101; sheep, 92; swine 42; poultry, 176; vegetables, 179; farm products, 79; wool, 4; tobacco 15; children, 262; art, 264; carriage, 87; machinery, 9; domestic, 834; merchant, 19; horticultural, 124; culinary, 468; missel, 40. The sale of tickets amounted to $1155.50, and the total receipts were $4540.02. They paid in premiums $1886.80 and for races $650. The association is in a prosperous condition and hold property amounting to $1,4977 which is held by 212 shareholders with 228 shares of stock.

DRUG INSURANCE IDEA WANING

Not Enough Application For Policies Received to Warrant a Start.

The Wisconsin druggists will not organize their mutual fire insurance company this year.

Secretary E. B. Heimstreet of the Pharmaceutical Association, has taken a prominent part in the work of forming this association but is now satisfied that a permanent organization cannot be formed of sufficient strength.

"I have sent out a large number of circulars in behalf of the proposed organization," said Mr. Heimstreet this morning. "In order to organize such a company we must have at least one hundred applications for positions to start with. With all our canvassing we have only secured about sixty applications. However, I think we will do something next August on some other basis. We may be able to secure more favorable legislation this winter, in which case we may go ahead and organize. Another proposition is to start a stock company, but I do not know that we will be able to secure sufficient subscriptions. Nothing more will be done at present."

ONLY FOUR BURIED LAST MONTH

The List Has Not Been So Small in Many Years Before.

That Janesville is a healthy city is amply verified by the November report of the sexton of Oak Hill cemetery. There were only four interments during the month, and only one adult. This is the lowest number recorded in many years. They were:

November 2—W. T. Johnson, Janesville, aged forty years.

November 5—Infant daughter of Mr. and Mrs. John Kelly, Janesville, aged three days.

November 7—Ethel Baker, Janesville, aged three years.

November 14—Infant daughter of Mr. and Mrs. James S. Fifield, Janesville, aged one day.

Special Fancy Goods Sale.

Next Monday morning we will commence a special sale of fancy goods and fancy work materials.

Linens, plain, stamped and hemstitched.

Japanese silk table covers and scarfs.

Embroidered pillow shams.

Silk covered and satine sofa pillows.

Plush balls, ornaments and cords.

Drapery silks, ribbons, figured plushes.

And two sample lines of tray cloths, splashers, scarfs, tidies, doylies, center pieces, squares, table covers, piano scarfs, head rests and a general line of fancy goods.

They will be on sale at special prices commencing Monday morning.

ARCHIE REID & Co.

Fair and Colder For Sunday.

Forecast: For Sunday fair and colder.

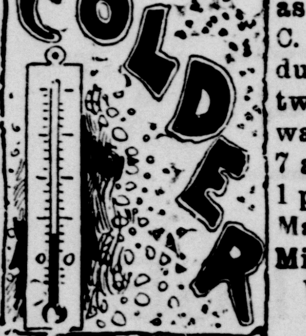

The temperature as recorded by S. C. Burnham & Co. during the last twenty-four hours was as follows:

7 a. m... 32 above
1 p. m... 37 above
Max.... 37 above
Min.... 29 above
Wind, west.

MANTEL clocks, a large line, very handsome. An appropriate article for a Christmas present. No one can name a lower price. F. C. Cook & Co.

M. H. WHITTAKER IS A DELEGATE.

Will Attend the Barbers' Convention at St. Paul—Secretary Klapetzky Here.

W. E. Klapetzky, of Syracuse, New York, general secretary of The Journeyman Barbers' International Union of America was in town today and stopped at the Hotel Myers. Mr. Klopetzky is on his way to St. Paul to attend the annual convention of the Union which convenes next Tuesday in that city and stopped off here to visit the local union. He will leave for St. Paul at 1:20 tonight, and M. H. Whittaker, the delegate from the Janesville union, will go with him. The convention lasts all the week and Janesville barbers make the best choice possible in selecting Mr. Whittaker as their representative.

PRICE OF COAL MAY NOT CHANGE

Some Likelihood That No Higher Figures Will Be Made.

It has been generall understood that the price of coal was to be advanced about January 1, although there already has been an advance of fifty cents a ton in New York, dealers here think that no such advance will be made; they think, however, that the retail price will probably remain the same, because so much coal has already been contracted for.

The wholesale dealers are of the opinion that prices should be advanced, as they claim their is no money in selling coal at the present figure.

"HORSE SOUP" TO FEED TO HOGS

New Value for Equines That Are Too Old to Use Any Other Way.

"Horse soup" is the latest food for hogs and thereby a new scheme for the utilizing of old horses is developed. A man passed through Delavan the other day with ten horses which he had purchased for hog feed. The horses are killed and the hides taken off, and then they are converted into soup which is fed to the hogs, and the man said there is nothing like it for fattening swine.

A Temple of Trade.

The day broke dark and dreary and much too warm to make one feel like work, but that made no difference to the ladies of Janesville. We say the ladies, because we feel satisfied that every lady in Janesville and part from out the city were in our store during the day and bought dry goods. Such a "jam," State street on her busiest day never presented a greater crowd in the same space. Fathers, mothers, sisters, sweethearts and all their relatives were there. Our large store was crowded to its utmost capacity. Many compliments were extended us on account of our extremely low prices and the fact that we always do as we agree. We propose to keep this work up. Today was only an example of what we will do. Genuine cost sale. Every competitor's prices will be beaten. BORT, BAILEY & CO.

Handsome Bisque Figures.

As fast as we close out our present stock of wall paper, pictures, picture frames and mouldings which we are selling at half price we replace with handsome holiday novelties in the shape of bisque figures. We have retained the services of John Koeblin, the well known picture framer, who will be pleased to frame any picture you select. We have a great many bisque figures in our window which must be seen to be appreciated. They are handsome beyond a doubt, and the prettiest Christmas presents one can buy. Everything but bisque figures at half price. J. L. GRIFFITH, 9 South Main street.

Gaining In Popularity.

The cafe at 11 North Main street is gaining popularity much faster than the proprietors, Rush & McCue ever anticipated. Mr. Rush, being an expert cook, he is enabled to prepare dishes which make one hungry at first sight. All kinds of meat, game and fish are on hand all the time and short orders receive the best and most prompt attention. When a good, first class meal or lunch is required this is the place to seek. Balls and parties are Mr. Rush's hobbies and he can cater to them in the most approved manner. Take dinner at 11 North Main street.

Christmas Thoughts.

We venture the assertion that not a person, old or young, in the land, but is wondering what to get for a Christmas present for some beloved one. Perhaps we can help you. We have made special arrangements for this occasion. We have three large show cases filled with neckties, suspenders, silk handkerchiefs, mufflers, gloves, mittens, sleevebuttons, in fact everything one could wish for, come in and take a peep, when you come to get some clothing at 48 cents on the dollar. T. J. ZIEGLER.

Performance of the Japanese Troupe.

Oana's Imperial Japanese troupe are a whole show in themselves and are the most novel and talented troupe ever brought to America. During the performance "Little All Right" will perform the wonderful feat of walking on a half-inch rope from the stage to the dome of the theatre and doing the backward slide-for-life. By special request and for the benefit of ladies and school children, a matinee will be given Wednesday at 3:30. Reserved seats at usual place.

Prices That Are Reliable.

We sell one-pound boxes cream marshmallows again to-day at 25 cents each.

Fine candies at one-half regular prices. Any and every kind that you can find in the city.

Snow white honey 15 cents a pound. Not quite so white honey, 12½ cents a pound. GRUBB BROS.

Dr. Price's Cream Baking Powder World's Fair Highest Medal and Diploma.

THE WATER SUIT COMES UP MONDAY

APPLICATION FOR A STAY OF PROCEEDINGS TO BE HEARD

The Matter of the Legality of the License Election Will Be Taken Up by Judge Bennett at His Residence on Tuesday Evening—Divorce Given Mrs. Bokardy.

Arguments on the motion for a stay of proceedings in the case of the water company will be made in the circuit court on Monday, and the matter of the legality of the special election held in September, establishing the license fee at $500, will be taken up on Tuesday evening, before Judge Bennett at his Milton avenue home. It is intimated that the case will go to the supreme court, the saloon men appeal in case the decision is against their interests, and the city appealing in case the election is decided illegal.

Cora Bokardy of Beloit was granted a judgment of divorce this afternoon from her husband, Joseph Bokardy, on the ground of desertion.

THIRTY CASES FOR JUDGE SALE

Claims Against C. Loftus Martin, John R. Ryan, Daniel Stone and Others.

The hearing of claims in the estate of C. Loftus Martin, Daniel Stone, John R. Ryan and others, will come before Judge Sale next Tuesday. Thirty cases are scheduled on the calendar for the December term of the county court, which will be held at court house on Tuesday, December 4, as follows:

Hearing claims—Thomas Coomer, Benjamin F. Brace, Knud O. Nelson, Daniel Stone, Marthan Wardner, David P. Miller, Elon A. Douglas, Riley Hanaford, John R. Ryan, Lucius Stuart, C. Loftus Martin and William N. Hand.

Hearing petition for administration—Cyrenius T. Curtis, Daniel M. Tallman, Hannah Tallman, John W. Crist and William Thomas Johnson.

Hearing proof of will—John Alvis.

Hearing administrator's account—William R. Jameson, Neils Larson, James W. Irish, Clara M. Parker, William C. Butts and Charles H. Fisher.

Hearing executor's account—Zina Gilbert and Dennis Garrigan.

Hearing guardian's account—Rachel T. Nolan (M. H.) and Clara M. Phillips.

Hearing executrix' account—Charles W Beals.

Hearing administratrix' account—Christian L. Wolf.

Miss Elizabeth Maxwell.

Miss Elizabeth Maxwell died yesterday afternoon at her home No. 3, Clarion street, aged forty years. She leaves three brothers and one sister, they being Miles, James and John Maxwell, and Mrs. Thomas Cassidy, all of this city. The funeral will be held at 9 o'clock on Monday morning from St. Patrick's church.

Our Prices Talk.

Patent clamp club skates, twenty-five cents a pair.

Fourteen inch feather dusters twenty five cents each.

Small feather dusters five and ten cents each.

Nice square card tables eighty-eight cents each. GRUBB BROS.

Last Night's Prices.

Lanters 28 cents each.

Twelve quart galvanized pails, 16 cents each.

Universal wringers $1.60 each.

LOWELL HARDWARE CO.

Dr. Price's Cream Baking Powder World's Fair Highest Award.

WE hit it hard this time. We never trifle with prices. Just think, Vandergool coal $4.50 per ton. We can give you a good soft coal for $2 per ton. If you want good coal cheap come and see us. Why, several good reliable parties came to our office and told us that our roller screened No. 4 and range are worth $1 per ton more than coal handled the old way.

JANESVILLE COAL CO.,
J. H. Gateley, Manager.

Royal Baking Powder

Absolutely Pure

A cream of tartar baking powder. Highest of all in leavening strength.—*Latest United States Government Food Report.*

Royal Baking Powder Co.
106 Wall St., N. Y.

Instead of "starting fire in the furnace or getting up steam" during this fall weather and being made uncomfortable all day on account of too much heat, buy a Gas Radiator or Heater and have your room always at the correct temperature.

NEW GAS LIGHT CO.
NO. 5 NORTH MAIN STREET

"The modest, lonely violet
In leaves of tender green is set,
So rich she cannot hide from view
But covers all the bank with blue."

Our line of Violet Perfumes, Toilet Waters, Sachet Powders, etc., is complete, and you should not fail to see them if you are a lover of Violets.

English Violet Sachets,
Violet Perfumes,
Lubin's, Whright's Re G. and Le Grandes.
Palmer's Violet Water.
Lazelle's Violet Water.
Pinoiud's Violet Water.
Re G's Violet Water.

"She steals timidly away,
Shrinking as violets do,
In summer's ray."
—MOORE.

Our violet window is grand, it will pay you to see it.

Fresh Mums and Cut Flowers.

from the Linn Street Green house every day.

Delicious Hot and Cold SODA every day.

SMITH'S PHARMACY

MYERS GRAND.

Two Nights and Wednesday Matinee.
Tuesday and Wednesday, Dec. 4 & 5.
Sherman's World of Wonders!
AND
OANA'S IMPERIAL JAPANESE TROUPE

See
The greatest specialty show on road
Prof. Sherman's Trained Goats.
Oana's Imperial Japanese Troupe.
The great slide for life.
The funny comedians.
The most laughable comedy ever built.
Grossmeyer's Reception or Trouble in a Cafe.

PRICES—25, 35, & 50 CENTS
SPECIAL On Wednesday a special matinee will be given for school children and Ladies at 3:30.
Matinee Prices—Children, 10c. Adults, 25c.

Miss Eulalia V. Cornelius
—GIVES LESSONS IN—
VOICE CULTURE AND PIANO.
STUDIO—Court St. Church Block.

PAWN BROKER.

Money loaned on watches, diamonds, jewelry and all goods of value.

Unredeemed Pledges For Sale.

such as ladies' and gents' gold watches, gold rings, diamond rings and pins, musical instruments, on the

Installment Plan,

for the holidays.
CARPENTER BLOCK,
om 1, Janesville, Wis.

WM W. MENZIES
Pianoforte and Reed Organ Tuning
Repairing and Regulating. Prices Reasonable
Satisfaction Guaranteed. Leave all orders with
S. C. Burnham & Co

D. W. KOLLE,
The West side Jeweler.

BORT, BAILEY & CO.

PROFITS KISSED GOOD-BYE. | WE BID ALL WELCOME.

We are in Our New Quarters, 3-5 W. Milwaukee St.

READY FOR BUSINESS.

We propose during the month of December to show the people of this city which firm BUYS their dry goods the cheapest. We will sell every item from Pins to Moquette Carpets AT COST. You can compare our cost on $60,000 worth of new goods with other peoples cost, then you will know WHO BUYS THEIR GOODS THE CHEAPEST.

Every Item Goes at Cost During December.

Silecia, per yard	6 1-2c
Cambric, per yard,	3 1-2c
Linen Facing, per yard,	12c
Velveteen Facing, per yard,	41c
100 yds Corticelli Silk,	6c
16 yds Corticelli Twist,	3c
Canfield Dress Shields,	21c
Braids	4c
Basting Thread	2c
Ever Ready Dress Stays, per doz.	10c
Hooks and Eyes, per paper,	1c

Moquette Carpets at	87 1-2c
Best Body Brussells at	67 1-2c
Best Tapestry " at	57 1-2c
Lowell Ingrains at	45c
Chenille Curtains at	$2 47
Lace Curtains	82c
Chenille 6-4 covers	78c
White Bed Spreads	50c
Arnold's $1 Henriettas	50c
50-inch wide heavy Broadcloth	67 1-2c
25c Henriettas	17c
50c Fancy Dress Goods	33 1-3c

Amoskeag Apron Ginghams	4 1-2c
Fruit of the Loom, bleached	6 1-2c
Lonsdale, bleached,	6 1-2c
Pepperell R brw	5 1-4c
Nashau R brw	6 1-4c
Pepperell E—40 in	6 1-4c
Nashua E—40 in	7 1-4c
Pepperell 8-4 blea	16c
" 9-4 "	17c
" 10-4 "	20c
Pequot 8-4 blea	20c
" 9-4 "	21
" 10-4 "	22c

Carpets at Cost.

Linolium at cost.
Oil cloth at cost.
Blankets at cost.
Comforts at cost.
Quilts at cost.
Curtains at cost.
Rugs at cost.

Dress Goods at Cost.

Silks at cost.
Dress Lining at cost.
Velvets at cost.
Cloaking at cost.
Velveteens at cost.
Black goods at cost.

Linens at Cost.

Crash at cost
Napkins at cost.
Towels at cost.
White Goods at cost.
Hamburg edge at cost.
Stamped Linens at cost,

Hosiery at Cost.

Underwear at cost.
Mittens at cost.
Leggins at cost.
Hoods at cost.
Yarns at cost.
Wash Silks at cost.

Every item in our store will go at cost during the month of December. You know that we will give you a Square Deal. You know that we own our stuff cheap. You know that when we say COST we mean Cost. We have given you

Bigger Bargains and Better Values in Dry Goods than Any Other Firm Has Ever Given You.

And now we will satisfy our friends that in ever deal when we set out to beat all competition we do it. You need not fear about our prices. We own $60,000 worth of new dry goods bought within the past 90 days for cash and during this month of December you can have them at first cost.

BORT, BAILEY & CO.

: ON THE BRIDGE :

NOTES FROM NEIGHBORING TOWNS

A Week In Milton Junction.

MILTON JUNCTION, Dec. 1—Many were pleasantly surprised Thanksgiving morning to receive a card containing the following announcement: Irving P. Hinkley, Nina C. Hall, married Wednesday evening, Nov. 28, 1894, at Whitewater, Wis., at home at Milton Junction, Wis , after Decemb r 1, 1894. We have to chroniacle the wedding of another of our most esteemable young men who will bring as his bride a welcome addition to our society. The young couple left for Chicago on the early (Thanksgiving) morning train. The Thanksgiving exercises ar the S. D. B. church were very interesting and well attended. Four large tables were well filled full twice and one extra for the waiters. A feature of the occasion was a surprise pound donation for Eddie Burdick which consisted of a small wagon load of different articles. The preachers salary for the present year was also paid in full up to date. The people seem to appreciate their pastor. Mrs. Marshall Coon has gone to Welton, Iowa, to spend a few weeks visiting her daughter, Mrs. Loofborough. The entertainment by the Epworth League Wednesday night was good and well attended. The receipts were fourteen dollars. Albert Bullis spent a few days at Evansville the past week with his cousin John who is quite ill. Mrs. Palmer and two children of Oshkosh, and Mrs. Bickle and two children of Stoughton visited their parents, Mr. and Mrs. Peckham, the past week. Little Hazel Hull of Chicago, is visiting her aunt, Mrs. S. G. Burdick. Henry Crandall, who is considerably over ninety, is very low this week. His death is looked for at any time. Mr. Vaughn of Edgerton was in town Monday with the Edgerton hearse to assist Undertaker Coon, who had two funerals at the same hour and so had to have two hearses. Mr. and Mrs. Arthur Crandall, of Walworth, visited this place a few days recently. They were on their wedding trip. Fay Coon and Ina Elsworth are home for their Thanksgiving vacations from their schools. Rev. Stephens and wife were out of town Thanksgiving. There were many Thanksgiving parties among Junction people Thanksgiving day. Mr. and Mrs. Boone, visited Milton Junction Monday. The S. D. B. social at C. Lawton's Saturday night, should be well attended. Teams will be at E. D. Coon's, to carry all who wish to go, if they are on hand at 7 o'clock.

News of Afton

AFTON, Dec. 1.—The Baptist Y. P. S. C. E. social committee announce a social for Friday evening of next week, to be held at the residence of G. R. Charles. C. H. Smith and family moved to Janesville Tuesday. A quartet of Woodmen from Afton Camp visited the "neighbors" of Florence Camp at Janesville Tuesday. P. M. Ide had one of his arms badly broken up and was otherwise bruised and cut by the running away of his team last Tuesday. He was taken to Janesville to have his wounds dressed. Peter Drafahl and family are installed in their new residence. Afton once more has a resident non-agenarian. George Sims having passed the 90th milestone of life last week. He was born Nov. 23, 1804.

Gossip From Footville.

FOOTVILLE, Dec. 1.—The young men who are attending Beloit college returned home to spend Thanksgiving. Miss Hettie Dann visited Janesville Wednesday. Mrs. Garlick's mother, Mrs. Wm. Wood, returned to her home in Evansville, Monday. Ward Snyder, of Minneapolis, is visiting his grandmother, Mrs. Margaret Snyder. Guy Ellis, who has been canvassing here returned to his home in Whitewater, Wednesday. The Misses Peterson are home from their respective schools for a short vacation. Sherman Fisher is the guest of his father. I. N. Fisher, Sherm, is operator at Clinton, at present. Miss Maud Wells ate turkey at the residence of David Lowrie, Thursday. Pearl Phillips is visiting her sister at Rockford.

Gossip of Clear Lake.

CLEAR LAKE, Dec. 1.—Little Alice Hackbarth is very sick with dropsy. Dr. Maxon of Milton Junction is in attendance. Mr. Vanderwood has returned to Chicago. Mr. and Mrs. Dennison have gone to Chicago. Arilias Marrifield loaded his goods into a car Tuesday and started for northern Mississippi, where he intends to make his future home. Mr. and Mrs. Ed. Brightman and children ate their Thanksgiving dinner with Mr. and Mrs. George Buten.

Cases of forty years standing where operations have failed have been cured by Japanese Pile Cure. Guaranteed by Smith's Pharmacy.

HOT SPRINGS, ARK.

Texas, Mexico and California, the Wabash Railroad.

In connection with the St. Louis, Iron Mountain & Southern Railway, Texas & Pacific Railway, International & Great Northern Railroad and Southern Pacific Railway, known as the Only True Southern Route, has placed in service a Through First-Class Sleeping Car, leaving Chicago daily at 10:15 a. m. via St Louis to Little Rock, Melvern, (Hot Springs), Austin, San Antonia, Loredo (where a direct connection is made with through sleeping cars for the City of Mexico), El Paso, Los Angeles and San Francisco. This is the only line from Chicago which can offer this excellent service. Call or write to any ticket agent of the Wabash or connecting lines for printed matter, showing time, route, rates, description of cars, etc., or C. S. Crane, G. P. & T. A., St. Louis, Mo., F. A. Palmer, Asst., G. P. A., 201 S. Clark Street, Chicago, Ill.

READY READING.

Berlin charity hospitals receive an annual subsidy of $350,000.

In four years congress has authorized the expenditure of $2,000,000,000.

The Baptist clergymen in Baltimore have agreed that each shall preach a sermon on the need of fenders on trolley cars.

The states having the greatest percentage of negro population are: South Carolina, 59.85 per cent, and Mississippi, 57.58 per cent.

There is a monastery at St. Honorat on an island near Cannes, France, which was built in the fourth century. No woman has ever been allowed to enter its walls during the 1,400 years of its existence.

A reproduction in lasting material of the brain of the late Professor von Helmholtz has been made by Dr. Berliner of Berlin. The physicians who examined the brain considered it one of the most remarkable they had ever seen or heard of.

In South America among the mountains the evergreen oak begins to appear at about 5,500 feet, and is found up to the limit of the continuous forest, which is about 10,000 feet. The valuable cinchona tree from which Peruvian bark is obtained, has a range of elevation on the mountain slopes running from 4,900 to 9,500 feet.

LYDIA E.

PINKHAM'S Vegetable Compound

Is a positive cure for all those painful

Ailments of Women.

It will entirely cure the worst forms of Female Complaints, all Ovarian troubles, Inflammation and Ulceration, Falling and Displacements, of the Womb, and consequent Spinal Weakness, and is peculiarly adapted to the *Change of Life*. Every time it will cure

Backache.

It has cured more cases of Leucorrhœa than any remedy the world has ever known. It is almost infallible in such cases. It dissolves and expels Tumors from the Uterus in an early stage of development, and checks any tendency to cancerous humors. That

Bearing-down Feeling

causing pain, weight, and backache, is instantly relieved and permanently cured by its use. Under all circumstances it acts in harmony with the laws that govern the female system, and is as harmless as water. It removes

Irregularity,

Suppressed or Painful Menstruations, Weakness of the Stomach, Indigestion, Bloating, Flooding, Nervous Prostration, Headache, General Debility. Also

Dizziness, Faintness,

Extreme Lassitude, "don't care" and "want to be left alone" feeling, excitability, irritability, nervousness, sleeplessness, flatulency, melancholy, or the "blues," and backache. These are sure indications of Female Weakness, some derangement of the Uterus, or

Womb Troubles.

The whole story, however, is told in an illustrated book entitled "Guide to Health," by Mrs. Pinkham. It contains over 90 pages of most important information, which every woman, married or single, should know about herself. Send 2 two-cent stamps for it. For

Kidney Complaints

and Backache of *either sex* the Vegetable Compound is unequaled.

Lydia E. Pinkham's Liver Pills cure Constipation, Sick Headache, 25c

All druggists sell the Vegetable Compound, or sent by mail, in form of pills or Lozenges, on receipt of $1.00. *Correspondence freely answered.*

You can address in strictest confidence,
LYDIA E. PINKHAM MED. CO., Lynn, Mass.

DR. PEFFER'S
FEMALE PILLS.

NEW DISCOVERY. NEVER FAILS.
A new, reliable and safe relief for suppressed, excessive, scanty or painful menstration. Now used by over 80,000 ladies monthly. Invigorates these organs. Beware of imitations. Name paper. $2. per box, or trial box $1. Sent sealed in plain wrapper. Send 4c in stamps for particulars. Sold by Local Druggists address: PEFFER MEDICAL ASSOCIATION, Chicago, Ill.

Prentice & Evenson

JAPANESE PILE CURE

A New and Complete Treatment, consisting of SUPPOSITORIES, Capsules of Ointment and two Boxes of Ointment. A never-failing Cure for Piles of every nature and degree. It makes an operation with the knife or injections of carbolic acid, which are painful and seldom a permanent cure, and often resulting in death, unnecessary. **Why endure this terrible disease? We guarantee 6 boxes to cure any case.** You only pay for benefits received. $1 a box, 6 for $5. Sent by mail. Guarantees issued by our agents.

CONSTIPATION Cured, Piles Prevented, by Japanese Liver Pellets the great LIVER and STOMACH REGULATOR and BLOOD PURIFIER. Small, mild and pleasant to take, especially adapted for children's use. 50 Doses 25 cents.

GUARANTEES issued only by

Smith s Pharmacy, Janesville.

LADIES DO YOU KNOW

DR. FELIX LE BRUN'S

STEEL AND PENNYROYAL PILLS

are the original and only FRENCH, safe and reliable cure on the market. Price $1.00; sent by mail. Genuine sold only by

LE BRUN'S G&G CURE

FOR EITHER SEX. This remedy being injected directly to the seat of those diseases of the Genito-Urinary Organs, requires no change of diet or nauseous, mercurial or poisonous medicines to be taken internally. When used

AS A PREVENTIVE

by either sex it is impossible to contract any venereal disease: but in the case of those already UNFORTUNATELY AFFLICTED with Gonorrhœa and Gleet, we guarantee a cure. Price by mail, postage paid, $1 per box, or 6 boxes for $5.

Prentice & Evenson, sole agents. Janesville. Wis.

CURES OTHERS

M. W. SCOTT, ESQ., of the U. S. Marshall's Office, *Atlanta, Ga.*, writes: "For many years my wife has been a constant sufferer from indigestion, sick headache, nervous prostration and all other complaints that the female sex is heir to, and, after trying many remedies and doctors with but little or no relief, I persuaded her to try Dr. Pierce's Favorite Prescription and 'Golden Medical Discovery.' She was so out of heart, she returned the answer that it would be like all the rest—of no good; but on my account, she said she would try it, so I got one bottle each: and before she had used half of a bottle she felt that it was benefiting her, and she has continued to improve ever since, and now thinks it the most wonderful remedy on earth for her sex, and recommends it to all suffering females. She has not been so well in ten years.

MRS. SCOTT.

I write this without any solicitation and with a free, good will, so that you may let all who may suffer know what it has done for her." Sold by medicine dealers everywhere.

WHY NOT YOU?

KINGSFORD'S OSWEGO CORN STARCH.

Pronounced by chemists as

A Pure Food Product

The purest and healthiest preparation for Puddings, Custards, Blanc Mange, etc.

FOR SALE BY ALL FIRST-CLASS GROCERS.

GRAND : DISPLAY : OF

Holiday Goods

—AT—

THE FAIR.

Toys in great variety to delight the little ones, who calls loudly for the mothers' attention and father's pocket-book. Call early and make a selection while the assortment is complete.

Beautiful lamps, decorated china and glassware, jewelry silk handkerchiefs and many other suitable goods for presents for older ones.

H. W. COON,

PROPRIETOR.

Notice.

Yes, please notice as you pass my Restaurant, at 121 West Milwaukee street, the way I keep my bulk oysters, and then if you want some nice,

Fresh Bulk Oysters

you will know where to go or send for them. I also keep a good stock of crackers on hand. Remember the place,

Columbia Restaurant,

O. F. PIERCE, Prop.

BEAUTIFUL DISPLAY OF GOLD FISH AND AQUARIA, AT HEIMSTREET'S.

W. L. DOUGLAS $3 SHOE IS THE BEST. NO SQUEAKING.

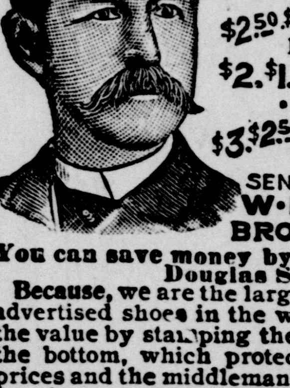

$5. CORDOVAN, FRENCH & ENAMELLED CALF.
$4.$3.50 FINE CALF & KANGAROO.
$3.50 POLICE, 3 SOLES.
$2.50 $2. WORKINGMENS EXTRA FINE.
$2. $1.75 BOYS' SCHOOL SHOES.
·LADIES·
$3. $2.50 $2. $1.75 BEST DONGOLA.
SEND FOR CATALOGUE
W·L·DOUGLAS, BROCKTON, MASS.

You can save money by purchasing W. L. Douglas Shoes,

Because, we are the largest manufacturers of advertised shoes in the world, and guarantee the value by stamping the name and price on the bottom, which protects you against high prices and the middleman's profit. Our shoes equal custom work in style, easy fitting and wearing qualities. We have them sold everywhere at lower prices for the value given than [illegible] Take no substitute. If your [illegible] Sold by

BROWN BROS & LINCOLN.

It's like comparing "A Candle to the brilliancy of the Sun" to compare other Soaps with SANTA CLAUS.
Because it's the purest, best and most Economical.

SANTA CLAUS SOAP

Sold everywhere made by THE N.K.FAIRBANK COMPANY Chicago.

THIS WEEK ITS STOVES.

A nice Japanese stove with ten packages of kindling for 25 cts at Heimstreet's drug store.

CALIFORNIA IN 3½ DAYS

Without change of cars. All meals served in dining cars. Palace drawing room sleeping cars and tourist sleepers are run through to San Francisco without change, with annex sleeping cars to Los Angeles, leaving Chicago daily via

THE NORTHWESTERN LINE

Variable route tourist tickets, taking in all principal points of interest, are allowing special privileges without extra cost, also excursion tickets to the health and pleasure resorts of the South on sale at VERY LOW RATES. Detailed information can be obtained on application to agent

CHICAGO & NORTHWESTERN R'Y Janesville, Wis.

Doubt About Insurance.

Insuring in a questionable company is like depositing in a shaky bank. Both concerns may pull through, but why take the risk? Read this list;

Royal Insurance Company	Net Surplus,	$2,195,842.
Buffalo German	Net Surplus,	$1,005,549.
New Hampshire Fire Insurance Company	Net Surplus,	$ 434,639.
Traders' Insurance Company	Net Surplus,	$1,203,556.
Commercial Union Assurance Company	Net Surplus,	$ 938,883.
Northwestern National Insurance Company	Net Surplus,	$ 401,889
Pennsylvania National Fire Insurance Company,	Net Surplus,	$1,290.174.

All these Companies are Represented in my Agency,

The figures quoted suggest Safety, Reliability and Ample Protection These are points worth considering,

SILAS HAYNER, Room 10, Jackman Block.

DR. MOTT'S PENNYROYAL PILLS.

The only safe, sure and reliable Female PILL ever offered to Ladies, especially recommended to married Ladies. Ask for DR. MOTT'S PENNYROYAL PILLS and take no other. Send for circular. Price $1.00 per box, 6 boxes for $5.00. DR. MOTT'S CHEMICAL CO., - Cleveland, Ohio.

PRENTICE & EVENSON, Janesville Wis.

EVERY WOMAN

Sometimes needs a reliable, monthly, regulating medicine. Only harmless and the purest drugs should be used. If you want the best, get

Dr. Peal's Pennyroyal Pills

They are prompt, safe and certain in result. The genuine (Dr. Peal's) never disappoint. Sent anywhere, $1.00.

Sold by Prentice & Evenson, druggists, Janesville

55 WEST MILWAUKEE STREET.

THE FINEST LINE OF WINTER

UNDERWEAR!

in the city can be found at 55 W. Milwaukee St. The prices sell the goods.

E. HALL,

SPICER BROS.,

GENERAL MACHINISTS

16 S. River Street.

Pulleys, Shafting, Hangers, Saw Arbors And all Machine Supplies. Engines, Bicycles, Lawn Mowers Repaired on Short Notice

Return Flue Self-Cleaning Damper warranted to save 25 to 50 per cent of fuel and make more heat in any kind of stove. If after ten days trial it does not prove this warrant the Damper will be taken back and money refunded. Call and see them.

MONEY Quickly Made by Buying Wheat now at lowest prices of this century and securing the advance certain to come soon. You can make as much by carrying it on small margins as by buying outright. $10 will margin against a 1 cent decline and secure you all the advance. Send for our free booklet "How to Trade."

C. F. VAN WINKLE & CO.,
Room 40, 234 La Salle St., CHICAGO.

CHICAGO MUSICAL COLLEGE

Central Music Hall, CHICAGO.
29th Year Opens September 10th, 1894.
Acknowledged the superior Institution of America.
Every facility offered for a thorough course in

MUSIC and DRAMATIC ART.

Catalogue Giving Full Information Mailed Free.

DR. F. ZIEGFELD. PRES. CARL ZIEGFELD. MGR.

FREEDOM FROM FRECKLES,

and from all such disfigurements and blemishes, follows the use of the Carlsbad Sprudel Salt. It clears and freshens the skin wonderfully—takes away that dull and mottled look that comes from stomach derangements. Even in chronic and stubborn cases of skin disorders, like eczema, it is the prescribed remedy.

The blood, the liver, the stomach, the kidneys—all are acted upon powerfully, but naturally, by the Carlsbad Sprudel Salt. You get the same benefit, the same cure, the same feeling of lightness and clearness all through your system, as if you were at Carlsbad itself.

Beware of the many imitations sold as "improved" or "artificial" Carlsbad Salt. These are only mixtures of Seidlitz Powder and common Glauber Salt, sold by unscrupulous dealers for the larger profit they yield.

Insist upon the genuine imported, *natural* Carlsbad Sprudel Salt, which is evaporated from the Sprudel Spring at Carlsbad, and bears the seal of the city and the signature of "EISNER & MENDELSON Co., Sole Agents, New York," on every bottle.

Railroad Time-Tables.

Chicago & Northwestern	LEAVE FOR	ARRIVE FROM
Chicago Clinton	6:35 a m	9:25 p m
Chicago Clinton, Sharon*	6:35 p m	1:15 a m
Chicago, Clinton, Sharon	8:10 a m	8:20 p m
Chicago, Clinton, Sharon	12:40 p m	1:40 p m
Chicago. Elgin. Clinton. Beloit	....	11:55 a m
Chicago, Beloit, Rockford, Omaha	2:15 p m	....
Chic. Elgin, Beloit, Freeport	7.00 a m	
Beloit, Rockford, DeKalb Omaha	12 20 p m	7:45 p m
Evansville, Madison, La Crosse, Winona St. Paul and Minneapolis	11:05 a m 1 20 a m	.... 6:30 p m
Evansville, Madison, St Paul* & Duluth	9:30 p m	6:30 a m
Beloit	6:35 p m	10 00 a m
Watertown, Jefferson	8:25 p m	7:55 a m
Watertown, Green Bay, Milwaukee, Waukesha	12:45 p m	12:15 p m
Watertown, Fond du Lac	6:40 a m	10:40 p m
Madison. La Crosse	11 05 a m	3 05 p m
Beloit. Chicago†	2:25 p m	1:05 p m

*Daily. †Sunday only
All other trains daily, except Sunday.

Chicago, Mil. & St. Paul.	Leave For.	Arrives From
Milwaukee, Whitewater, Waukesha and Chicago	7:15 a m 10:20 a m 4:40 p m	9:30 a m 5:35 p m 7:45 a m
St. Paul. La Crosse, Portage and Madison	9:45 a m 4:40 p m 7:00 p m	9:17 a m 11:15 a m 5:30 p m
Edgerton. Stoughton and Madison, mixed	11:45 a m	1:10 p m
Dakota, Iowa, Minnesota and Prairie du Chien	4:40 p m	11:15 a m
Chicago, Elgin, Rockford and Beloit	9:35 a m 1:10 p m	4:05 p m 5 40 p m
Chicago, Elgin, Rockford, Beloit, Rock Island, Cedar Rapids, Dubuque, Clinton, Ia., Omaha, and West Freeport, Racine, Elkhorn and Delavan	1:10 p m	4:05 p m 5 40 p m
Beloit, Rockford, Savanna, Sioux City, Omaha, Denver and west fast train	6 20 p m	9:20 a m 4 05 p m 5:40 p m
Beloit and Rockford mixed	9:35 p m	
Monroe and Mineral Point	9:30 a m 5:50 p m	9:25 a m 4:40 p m
Monroe and Mineral Pt., mixed	6:15 a m 7:15 a m	5:00 p m 9:00 p m
Monroe and Mineral Pt., Sunday only	9:30 a m	

MAILS ARRIVE AND CLOSE

JANESVILLE MAILS.	Arrive.	Close.
Chicago, East, West, Southwest	6 00 a m	9:00 a m
North and Northwest	7:35 a m	10:00 a m
Chicago, East, North and Northwest	9:40 a m	12:00 m
Chicago, North, East, West and General	12:40 p m	6:00 p m
Chicago, East and all points	6:00 p m	8:00 p m
North and West, via. Madison	6:30 p m 11:30 a m	8:00 p m
SUNDAY MAILS.		
Chicago, East, South and Southwest	6:00 a m	6:00 p m
North, Northwest, Etc.	6:30 p m	7:00 p m
MONDAY ONLY.		
Chicago, East, West and South		7:00 a m
STAGE MAILS:		
Johnstown and Richmond	11 00 a m	2:30 p m
Emerald Grove and Fairfield	11:00 a m	2:00 p m

STATE OF WISCONSIN. CIRCUIT COURT FOR ROCK COUNTY—In the matter of the assignment of Julius C. Green, assignor, to William H. Pierce, assignee.

Take notice that on the 17th day of November, 1894, Julius C. Green, of the village of Clinton, Rock county, Wisconsin, duly made, executed and delivered to the undersigned an assignment pursuant to Chapter 80, Revised Statutes of 1878, of Wisconsin, and the amendments thereto and that thereupon the undersigned duly qualified pursuant to law; that the post office address of said undersigned assignee is "W. H. Pierce, Janesville, Rock county, Wisconsin," and that every debtor of said Julius C. Greene, assignor, is required to file within three months with said assignee or with E. D. McGowan, Esq., clerk of the circuit court for Rock county, Wisconsin whose postoffice address is "E. D. McGowan, Janesville, Rock county, Wisconsin," on pain of being debarred a dividend, an affidavit setting forth his (such creditor's name, residence, postoffice address, the nature, condition and amount of the debt claimed by the creditor over and above all offsets.

Dated November 26th, 1894.

WILLIAM H. PIERCE.
26d3w Janesville, Rock County, Wis.

STATE OF WISCONSIN, CIRCUIT COURT ROCK COUNTY.

A. Caufman, plaintiff, vs. Sam. Caufman, defendant.

The State of Wisconsin to Said Defendant:

You are hereby summoned to appear within twenty days after the service of this summons, exclusive of the day of service, and defend the above entitled action in the court aforesaid, and in case of your failure so to do, judgment will be rendered against you according to the demand of the complaint.

FETHERS, JEFFRIS, FIFIELD & MATHESON,
Plaintiff's Attorneys.
P. O. Address, No. 10 W. Milwaukee St. Janesville, Rock County Wis. nov3d7w

NOTICE TO CREDITORS—STATE OF WISCONSIN COUNTY COURT FOR ROCK COUNTY—In probate.

Notice is hereby given that at the regular term of the County Court to be held in and for said county, at the Court House, in the City of Janesville, in said county, on the 1st Tuesday, of June, A. D., 1895, being June 4, 1895, at 9 o'clock a. m., the following matters will be heard considered and adjusted:

All claims against Adaline A. Dame, late of the town of Harmony, in said county deceased.

All such claims must be presented for allowance to said court, at the court house, in the city of Janesville, in said county, on or before the 20th day of May, A. D. 1895 or be barred.

Dated Nov. 20, 1894. By the court,

ANGIE J. KING, Attorney. J. W. SALE. County Judge.
dnov20tues4w

WE ARE THE PEOPLE! —— WE ARE! —— WE ARE!

THE SECOND WEEK OF

T. J. Ziegler's Great 48c Sale on the Dollar.

dawns upon us. It is the greatest room-making, clearing out next to nothing sale, ever in this neck of the woods. Ziegler let high grade tailor made clothing drop with a bang. NOTICE—Still lower prices for the coming week in the Largest, Newest, Freshest and Finest Stock of Tailor made clothing in Southern Wisconsin.

MEN'S SUITS.

Men's good Cassimere Suits, Double Breasted - - - - - $5

Single Breast Sack Suit, cut good length Worth $10, during the sale our price will be - - $6

Double and Single Breast Sack Suits in all fabrics plenty of pretty patterns at - - - - - - - - $7.50

Actually worth $15. You don't want to miss this line. Call for our $7.50 Suits.

Our $10 suits are the best of all. These suits were made up to retail at $18, $20 and $22. Made in the stylish cuts and we have plenty of them to show you.

OVERCOATS

OVERCOATS—a good Melton overcoat, mixed brown in color at $5 cut medium length with wide velvet collar.

A Brown Beaver Cut long, worth $15, our price - - - - - $7.50

A long cut wide Collar Ulster made from a good strong cassimere will wear fairly well and would be worth $6 to anybody for a good warm coat, our price - - - - - - - - 3.00

We have several styles good wearing Ulsters made up from good strong materials which were made to sell all the way from $6 to $10, our price $3.50, 5, 6.

Here is a a Corker No. 3064—A genuine Chinchilla Beaver Ulster cut long, heavily line, wide shawl collar, cord edge. We will guarantee a good color and every stitch of it all wool. A regular $18 coat some places, might say $20, our price - - - $10

CALL FOR THIS NUMBER.

Children's Suits & Overcoats.

Children's two piece Reefer Suits, all wool garments, plenty of good styles worth $6, $7, $8 and $10 - - - - $3.85

A big Bargain.

Children's two piece, single and double breasted suits, cheviots and worsteds. Lot of good stylish little suits worth $5, $6, $7 3.00

We propose to clean out our entire stock of **Children's Clothing** during this sale. Every garment from 15 to 25 per cent less than former prices. Watch for prices in this department.

Children's Cape overcoats Good value at $5, during the sale - - - - - 2.50

Boy's and Children's Ulsters, high collar, cut long, from $3 to $5. Worth just twice the price, no bankrupt stuff but Ziegler's rightly made clothing.

OVERCOATS & SUITS.

Black and Blue Melton Overcoats with heavy Cassimere lining made medium and extra long.................. $12.50

The cloth in these coats is made by the Janesville Woolen Mills and is a fabric that is strictly all wool and fast colors. Actually worth $18 and $20.

Black, clay weave, worsted suits, 3 styles, single breast sacks, square and round corner cuts, and the latest styles in cutaways, cut medium and extra long, we guarantee every fiber wool, elegantly made and trimmed, made single stitch edge, one price $10.59

JUST RECEIVED—As nobby a line of Christmas novelties as ever were shown in Chicago, Neckties, scarfs, silk handkerchiefs, gloves, suspenders, etc.

ED. SMITH, Mgr. **T. J. ZIEGLER,** MAIN AND MILWAUKEE.

DO YOU INTEND TO FURNISH YOUR HOME? DO YOU WANT

FURNITURE.

At Rock Bottom Prices.

We have it, and make it our business to save you money, which is a fact and the surprisingly low prices we quote here are open for you. We call special attention to our Odd Parlor Pieces, which are being offered at less than half the original cost to manufacture. The public is convinced that when we make a Special Sale Price on Furniture, the goods are in our house and the public is welcome to them as long as they last.

CASH OR . .
. . EASY PAYMENTS.

250 Solid oak, brace arm, cane seat dining room chairs, highly polished, a regular $8.50 chair, cash or easy payments.......................... $5.95

150 Solid Oak brace arm, plush or tapestry seat rockers, a regular $2.50 chair or easy payments.............................. $1.25

Furniture buyers, whether house keepers or dealers, will find it to their interest to call on us before buying. All goods packed and delivered at depots without extra charge.

FRANK D. KIMBALL,

Weekly or Monthly Payments. Chair Sale.

PRICES

on Our Goods from Nov. 24 to Dec. 1 inclusive.

Boy's Knee Pants, ages 4 to 14 years 17c

Boys Percale Waists, ages 4 to 14 years, 17c

Men's and Boy's Derby Ribbed and Natural Wool Underwear, sizes 34 to 44 Shirts, sizes 30 to 42, drawers . 37 1-2c a garment

Dr, Wright's Health Underwear, Fleeced Lined, Shirts, 34 to 44, drawers 30 to 42, 50c a garment.

Duck coats, blanket lined, $1.25

Leather coats, blanket lined, 2.50

and any article in the house we will demoralize the prices in such a manner you may think we intend to discontinue business, but we will be on the bridge ready for business in the spring just the same; and we want to prove to the people that this is one of the home stores, that will by all means fight its cause and allow no Cheap John Bankrupt Stock to come in and undersell us.

Ask for the articles we quote prices on and see if we carry in stock what we advertise.

Yours For Honest Merchandise

ROSENFELD'S

On the Bridge.